

S-7200C

パーツブック
PARTS BOOK

本縫ダイレクトドライブ自動糸切りミシン
SINGLE NEEDLE DIRECT DRIVE STRAIGHT LOCK STITCHER WITH
THREAD TRIMMER

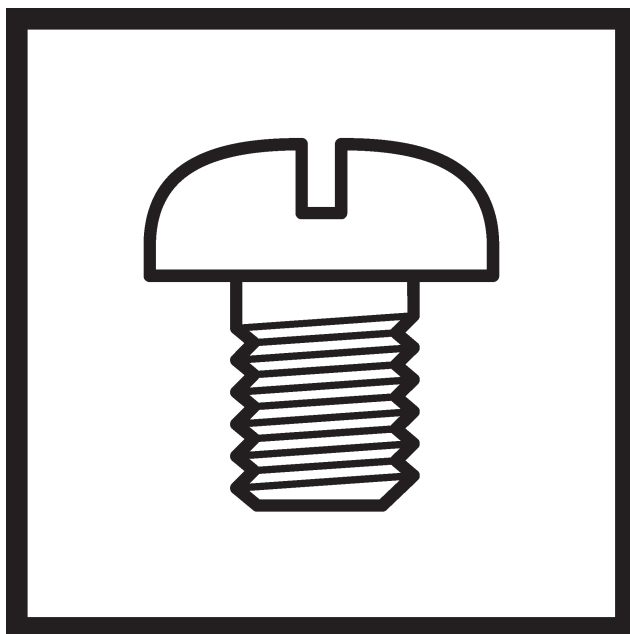

From the library of: Diamond Needle Corp

brother[®]

最新の部品情報は Parts Navigation でご覧いただけます。 <http://partsbook.brother.co.jp/partsnavi/jpn/>
The latest parts information, refer to the Parts Navigation. <http://partsbook.brother.co.jp/partsnavi/eng/>

型式板の見方

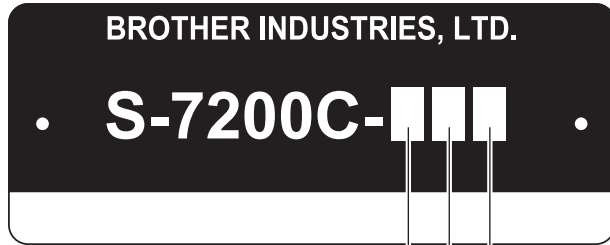

S: 薄物・難素材用
3: 中厚物用
5: 厚物用

0: 微量給油タイプ
3: セミドライタイプ
5: 完全ドライタイプ

3: 糸切り + 逆転
4: 糸切り + 逆転 + 糸払い

Description of model plate

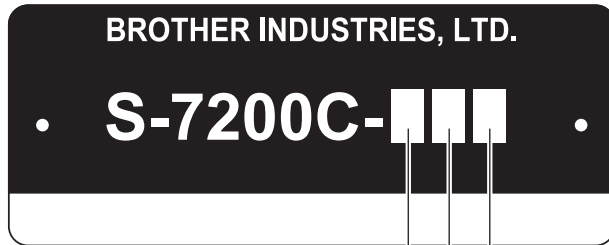

S: Light-weight Materials & Difficult-to-sew Materials

3: Medium-weight materials

5: Heavy-weight materials

0: Minimum lubrication type

3: Semi dry type

5: Complete dry type

3: Thread Trimmer + Quick Reverse

4: Thread Trimmer + Quick Reverse + Thread Wiper

パーツブックご利用に際して

1. この本は、2008年7月のデータに基づいて作成されたものです。
2. 部品は予告なしに設計変更される場合があります。
3. 組単位で補給する部品は、破線で示してあります。
4. イラスト中で数字(REF.NO)に“+”がついている部品は、仕様により異なります。
詳細は、リストを参照してください。

目 次

| | | | |
|----------------------------|----|---------------------------|----|
| A. 主体関係 | 1 | Sp2. 仕様別部品一覧表 | |
| B. 針棒・天秤関係 | 3 | (アメリカ向, 中国向, 輸出一般向) | 54 |
| C. 押え関係 | 7 | Sp3. 仕様別部品一覧表 | |
| D. 送り関係 | 9 | (欧州向) | 55 |
| E. 膝上げ関係 | 13 | Ga1. ゲージ部品一覧表 | |
| F. 逆転関係 | 15 | (薄・中厚物用 : 3枚歯) | 56 |
| G. かま関係 | 17 | Ga2. ゲージ部品一覧表 | |
| H. 給油潤滑関係 | 19 | (薄・中厚物用 : 3枚歯) | 57 |
| J. 糸通し関係 | 23 | Ga3. ゲージ部品一覧表 | |
| K. 糸巻関係 | 25 | (厚物用 : 3枚歯) | 58 |
| L. 糸切り関係 | 27 | Ga4. ゲージ部品一覧表 | |
| M. 糸緩め関係 | 29 | (難素材・新素材用 : 4枚歯) | 59 |
| N. 糸払い関係 | | Ga5. ゲージ部品一覧表 | |
| (-4□□またはオプション部品) | 31 | (薄・中厚物用 : 4枚歯) | 60 |
| P1. コントロールボックス、モータ関係 | 33 | Ga6. ゲージ部品一覧表 | |
| P2. コントロールボックス関係 | 35 | (薄・中厚物用 : 4枚歯) | 61 |
| P3. コントロールボックス関係 | 37 | Ga7. ゲージ部品一覧表 | |
| P4. コントロールボックス関係 | | (薄・中厚物用 : 4枚歯) | 62 |
| (オプション部品) | 39 | Ga8. ゲージ部品一覧表 | |
| Q. 電装品関係 | 41 | (薄・中厚物用 : 4枚歯) | 63 |
| R. 膝スイッチ関係 | | Ga9. ゲージ部品一覧表 | |
| (オプション部品) | 43 | (厚物用 : 4枚歯) | 64 |
| S. 逆転スイッチ関係 | 45 | Wa. 警告ラベル | 65 |
| T. 電磁押え上げセット関係 | | 索引 | 66 |
| (オプション部品) | 47 | | |
| Z. 付属品関係 | 49 | | |
| Sp1. 仕様別部品一覧表 (日本向) | 53 | | |

Notes for using this parts book

1. This book was prepared based on information available in July 2008.
2. Parts & subject to changes in design without prior notice.
3. Parts supplied as complete assemblies are circled by a dotted line.
4. The part which has the symbol "+" on its number (REF.NO) in the figure differs depending on the specification. For details, refer to the parts list.

CONTENTS

| | | | |
|---|----|--|----|
| A. Machine body | 1 | Sp2. Different parts list | |
| B. Needle bar and thread take-up mechanism | 3 | (For USA, China and General export)..... | 54 |
| C. Presser foot mechanism | 7 | Sp3. Different parts list | |
| D. Feed mechanism | 9 | (For Europe) | 55 |
| E. Knee lifter mechanism | 13 | Ga1. Gauge parts list | |
| F. Quick reverse mechanism | 15 | (Light & medium-weight materials : 3ROW) | 56 |
| G. Rotary hook mechanism | 17 | Ga2. Gauge parts list | |
| H. Lubrication | 19 | (Light & medium-weight materials : 3ROW) | 57 |
| J. Threading mechanism | 23 | Ga3. Gauge parts list | |
| K. Bobbin winder mechanism | 25 | (Heavy-weight materials : 3ROW) | 58 |
| L. Thread trimmer mechanism | 27 | Ga4. Gauge parts list | |
| M. Tension release mechanism | 29 | (Difficult-to-sew materials & Shin-gosen : 4ROW) | 59 |
| N. Thread wiper mechanism | | Ga5. Gauge parts list | |
| (-4□□ or Option parts) | 31 | (Light & medium-weight materials : 4ROW) | 60 |
| P1. Control box and motor mechanism | 33 | Ga6. Gauge parts list | |
| P2. Control box mechanism | 35 | (Light & medium-weight materials : 4ROW) | 61 |
| P3. Control box mechanism | 37 | Ga7. Gauge parts list | |
| P4. Control box mechanism (Option parts) .. | 39 | (Light & medium-weight materials : 4ROW) | 62 |
| Q. Power supply equipment mechanism..... | 41 | Ga8. Gauge parts list | |
| R. Knee switch mechanism (Option parts) . | 43 | (Light & medium-weight materials : 4ROW) | 63 |
| S. Quick reverse switch mechanism | 45 | Ga9. Gauge parts list | |
| T. Presser foot lifting set mechanism | | (Heavy-weight materials : 4ROW) | 64 |
| (Option parts) | 47 | Wa. Warning labels | 65 |
| Z. Accessories | 49 | Index | 66 |
| Sp1. Different parts list (For Japan) | 53 | | |

A. 主体関係 / Machine body

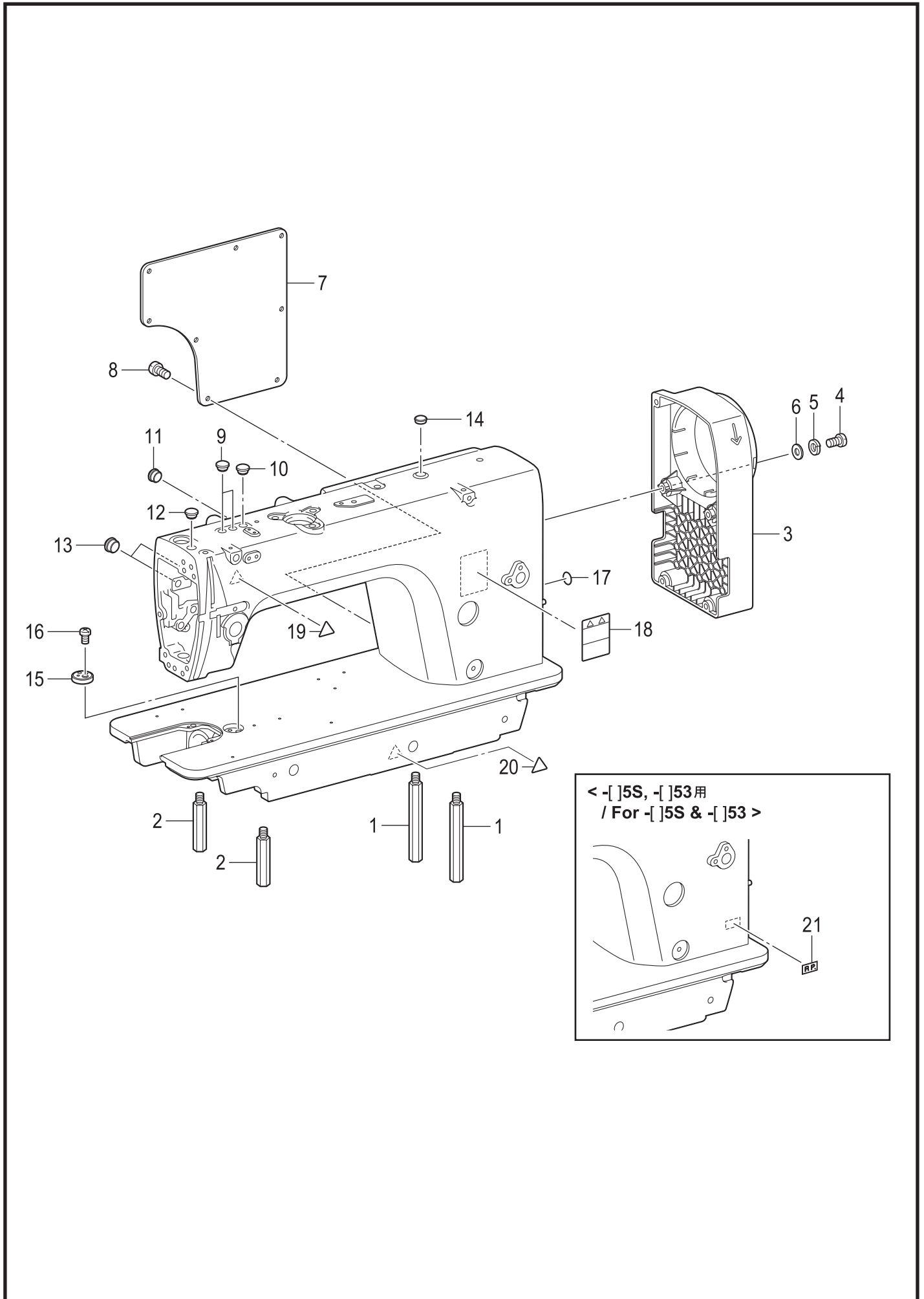

A. 主体関係 / Machine body

| REF.NO | CODE | Q'TY | 品名 | NAME OF PARTS | RM |
|--------|-----------|------|------------------------|---------------------------------|----|
| 1 | SA1106001 | 2 | キヤクチュウR | STAND R | |
| 2 | SA1107001 | 2 | キヤクチュウL | STAND L | |
| 3 | SA9622101 | 1 | モータカバー | MOTOR COVER | |
| 4 | 062501816 | 5 | ナベコ5X18 | SCREW, PAN M5X18 | |
| 5 | 028050246 | 5 | バネザガネ2-5 | WASHER SPRING 2-5 | |
| 6 | 026050136 | 5 | ヒラザガネコガタ5 | WASHER PLAIN S 5 | |
| 7 | SA9623101 | 1 | ガワイタ | SIDE PLATE | |
| 8 | 062501216 | 8 | ナベコ5X12 | SCREW PAN M5X12 | |
| 9 | 104450101 | 2 | ゴムセン8 | RUBBER CAP, 8 | |
| 10 | 104450101 | 1 | ゴムセン8 | RUBBER CAP, 8 | |
| 11 | S32263001 | 1 | ゴムセン8.5 | RUBBER CAP, 8.5 | |
| 12 | 104450101 | 1 | ゴムセン8 | RUBBER CAP, 8 | |
| 13 | 104449001 | 2 | ゴムセン15.5 | RUBBER CAP, 15.5 | |
| 14 | 117936001 | 1 | ゴムセン9.4 | RUBBER CAP, 9.4 | |
| 15 | S09621151 | 1 | ジヨウギイタ | RULER PLATE | |
| 16 | 062400616 | 1 | ナベコ4X6 | SCREW PAN M4X6 | |
| 17 | S37060001 | 1 | ア-スマーク | LABEL, GROUNDING | |
| 18 | SA9826001 | 1 | ソウサチュウイラベル | LABEL CAUTION | |
| 19 | SA9957001 | 1 | ワーニングマーク | INJURY MARK | |
| 20 | SA9957002 | 1 | ワーニングマーク | INJURY MARK | |
| 21 | S45050001 | 1 | <-□5S, -□53用> RPマーク | <For -□5S and -□53> MARK, RP | |

B. 針棒・天秤關係 / Needle bar and thread take-up mechanism

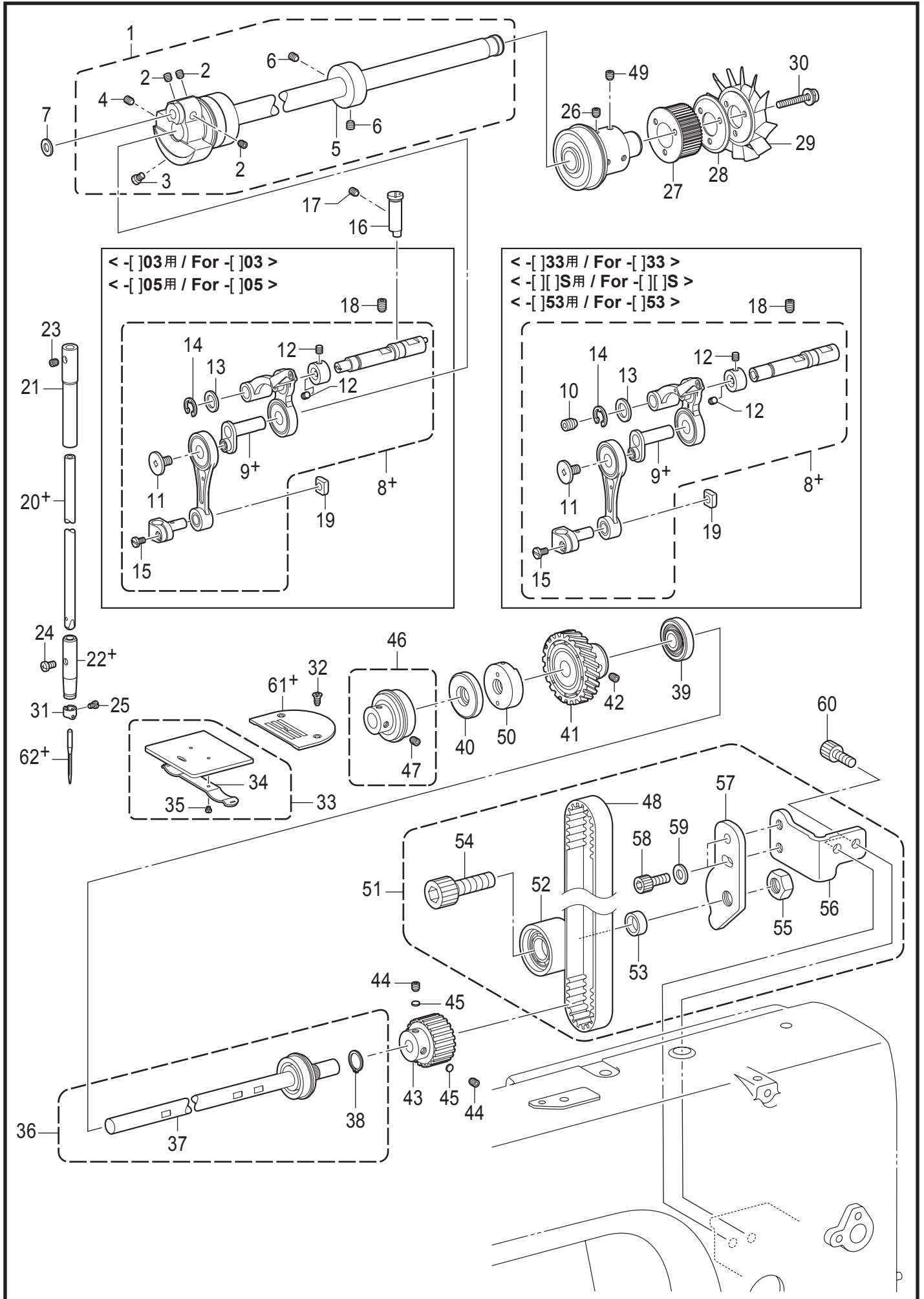

B. 針棒・天秤関係 / Needle bar and thread take-up mechanism

| REF.NO | CODE | Q'TY | 品名 | NAME OF PARTS | RM |
|--------|-----------|------|---------------|--------------------------------|----|
| 1 | SA7209201 | 1 | ウワジククミ | UPPER SHAFT ASSY | |
| 2 | S23651001 | 3 | アナヒラ6X6ホソメ | SET SCREW SOCKET (FT) M6X6 | |
| 3 | S25235001 | 1 | シメネジ8 | SCREW M8 | |
| 4 | S25236001 | 1 | アナヒラ6X10ホソメ | SET SCREW SOCKET (FT) M6X10 | |
| 5 | SA1120001 | 1 | イトマキクドウリン | BOBBIN WINDER DRIVING WHEEL | |
| 6 | S23651001 | 2 | アナヒラ6X6ホソメ | SET SCREW SOCKET (FT) M6X6 | |
| 7 | 110367001 | 1 | ザガネ | WASHER, PLAIN SPECIAL 8 | |
| | | | <-□03用> | <For -□03> | |
| 8+ | SA9646001 | 1 | ハリボウレンカンソウクミ | NEEDLE BAR CONNECTING ROD UNIT | |
| 9+ | SA7625001 | 1 | ハリボウクランク | NEEDLE BAR CRANK | |
| | | | <-□05用> | <For -□05> | |
| 8+ | SA9651001 | 1 | ハリボウレンカンソウクミ | NEEDLE BAR CONNECTING ROD UNIT | |
| 9+ | SA7626001 | 1 | ハリボウクランク | NEEDLE BAR CRANK | |
| | | | <-□33, -□53用> | <For -□33 and -□53> | |
| 8+ | SA9748001 | 1 | ハリボウレンカンオオクミ | NEEDLE BAR CONNECTING ROD SET | |
| 9+ | SA7625001 | 1 | ハリボウクランク | NEEDLE BAR CRANK | |
| | | | <-□□S用> | <For -□□S> | |
| 8+ | SA9751001 | 1 | ハリボウレンカンオオクミ | NEEDLE BAR CONNECTING ROD SET | |
| 9+ | SA7627001 | 1 | ハリボウクランク | NEEDLE BAR CRANK | |
| | | | <-□3□, -□5□用> | <For -□3□ and -□5□> | |
| 10 | SA8061001 | 1 | アナクボミ3X4シール | SET SCREW SOCKET(CP)M3X4 SEAL | |
| 11 | SA2422001 | 1 | シメネジ3.57L | SCREW, SM3.57L | |
| 12 | 012400436 | 2 | アナヒラ4X4 | SET SCREW SOCKET (FT) M4X4 | |
| 13 | SA2161001 | 1 | ザガネ | WASHER | |
| 14 | 048060342 | 1 | トメワE6 | RETAINING RING E6 | |
| 15 | 140004001 | 1 | シメネジ3.57 | SCREW, SM3.57-40X7 | |
| 16 | SA7239101 | 1 | ストッパーピン | STOPPER PIN | |
| 17 | 012500536 | 1 | アナヒラ5X5 | SET SCREW SOCKET (FT) M5X5 | |
| 18 | 012061036 | 2 | アナヒラ6X10 | SET SCREW SOCKET (FT) M6X10 | |
| 19 | 102630001 | 1 | ハリボウアンナイカクコマ | NEEDLE BAR GUIDE SLIDE BLOCK | |
| 20+ | *P. 53-55 | 1 | ハリボウ | NEEDLE BAR | |
| 21 | SA2194201 | 1 | ハリボウメタルU | NEEDLE BAR BUSH U | |
| | | | <-□□S, -□□3用> | <For -□□S and -□□3> | |
| 22+ | SA1138101 | 1 | ハリボウメタルD | NEEDLE BAR BUSH D | |
| | | | <-□□5用> | <For -□□5> | |
| 22+ | SA1139101 | 1 | ハリボウメタルD | NEEDLE BAR BUSH D | |
| 23 | 012500536 | 1 | アナヒラ5X5 | SET SCREW SOCKET (FT) M5X5 | |
| 24 | 062500616 | 1 | ナベコ5X6 | SCREW PAN M5X6 | |
| 25 | 140553102 | 1 | アタマツキトメネジ3.18 | SET SCREW, SM3.18 | |
| 26 | S23651001 | 2 | アナヒラ6X6ホソメ | SET SCREW SOCKET (FT) M6X6 | |
| 27 | SA2250101 | 1 | タイミングプーリU | TIMING PULLEY, U | |
| 28 | S38712001 | 1 | フランジ | FLANGE | |
| 29 | SA9377001 | 1 | ファン | FAN | |
| 30 | SA2404001 | 3 | ナベザクミ4X35DB | SCREW, PAN (S WASHER) M4X35 | |
| 31 | 151594001 | 1 | ハリボウイトアンナイ | NEEDL BAR THREAD GUIDE | |
| 32 | 151267001 | 2 | サラネジ4.37 | SCREW, FLAT SM4.37-40X8 | |
| 33 | 180018151 | 1 | スベリイタクミ | SLIDE PLATE ASSY | |
| 34 | 114561001 | 1 | スベリイタウラバネ | SPRING, PLATE | |
| 35 | 122771051 | 2 | シメネジ2.38 | SCREW, SM2.38 | |
| 36 | SA1143101 | 1 | シタジククミ | LOWER SHAFT ASSY | |
| 37 | SA1144001 | 1 | シタジク | LOWER SHAFT | |
| 38 | 048120142 | 1 | トメワジクヨウC12 | RETAINING RING EXTERNAL C12 | |
| 39 | S25401100 | 1 | オイルシール | OIL SEAL | |
| 40 | SA1317101 | 1 | オイルシール | OIL SEAL | |
| 41 | SA1167001 | 1 | シタジクギア | LOWER SHAFT GEAR | |
| 42 | S23651001 | 2 | アナヒラ6X6ホソメ | SET SCREW SOCKET (FT) M6X6 | |
| 43 | SA2251001 | 1 | タイミングプーリD | TIMING PULLEY, D | |

B. 針棒・天秤關係 / Needle bar and thread take-up mechanism

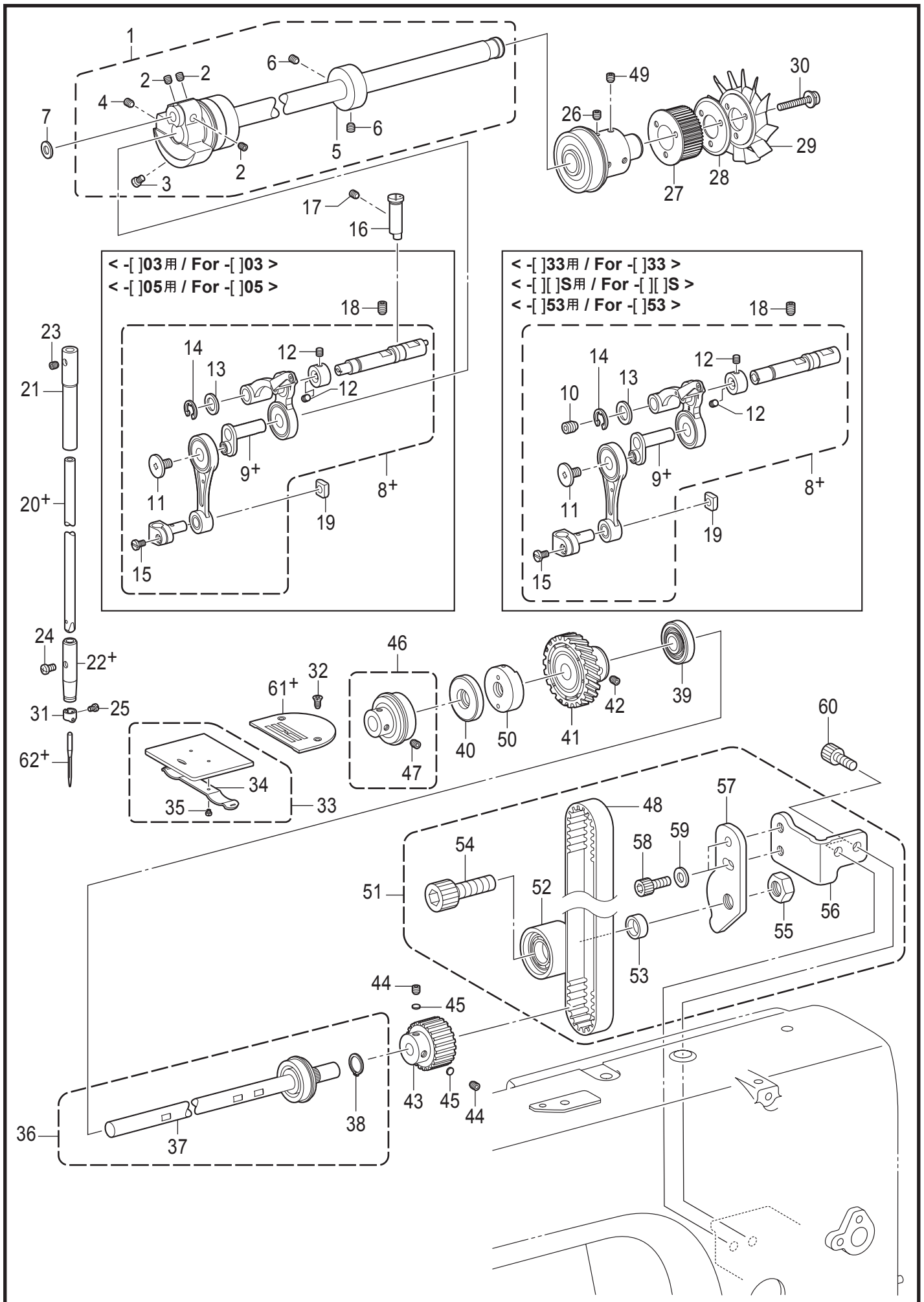

B. 針棒・天秤関係 / Needle bar and thread take-up mechanism

| REF.NO | CODE | Q'TY | 品名 | NAME OF PARTS | RM |
|--------|---------------|------|--------------|----------------------------|----|
| 44 | S23651001 | 2 | アナヒラ6X6ホソメ | SET SCREW SOCKET (FT) M6X6 | |
| 45 | SA2378001 | 2 | カンザ4.8 | SPACER,4.8 | |
| 46 | SA1150101 | 1 | ベアリングブツシユクミ | BEARING BUSH ASSY | |
| 47 | S23651001 | 2 | アナヒラ6X6ホソメ | SET SCREW SOCKET (FT) M6X6 | |
| 48 | SA2252101 | 1 | タイミングベルト | TIMING BELT | |
| 49 | S23651001 | 2 | アナヒラ6X6ホソメ | SET SCREW SOCKET (FT) M6X6 | |
| 50 | SA2254101 | 1 | シタジクメタル | LOWER SHAFT BUSH | |
| 51 | SA8058301 | 1 | テンションプーリソウクミ | TENSION PULLEY UNIT | |
| 52 | SA9763001 | 1 | テンションプーリクミ | TENSION PULLEY ASSY | |
| 53 | S50165001 | 1 | テンションプーリカラー | COLLAR | |
| 54 | 018102536 | 1 | アナボルト10X25 | BOLT SOCKET M10X25 | |
| 55 | 021100302 | 1 | 3シュナット10 | NUT 3 M10 | |
| 56 | SA8059101 | 1 | プーリドダイ | PULLEY BASE | |
| 57 | SA8060201 | 1 | テンションプーリイタ | TENSION PULLEY PLATE | |
| 58 | 018061036 | 2 | アナボルト6X10 | BOLT SOCKET M6X10 | |
| 59 | 025060136 | 2 | ヒラザガネシヨウ6 | WASHER PLAIN S 6 | |
| 60 | 018061236 | 2 | アナボルト6X12 | BOLT SOCKET M6X12 | |
| 61+ | *P. 53-64 | 1 | ハリイタ | NEEDLE PLATE | |
| 62+ | *P. 49, 53-55 | 1 | ミシンハリ | NEEDLE | |

C . 押え関係 / Presser foot mechanism

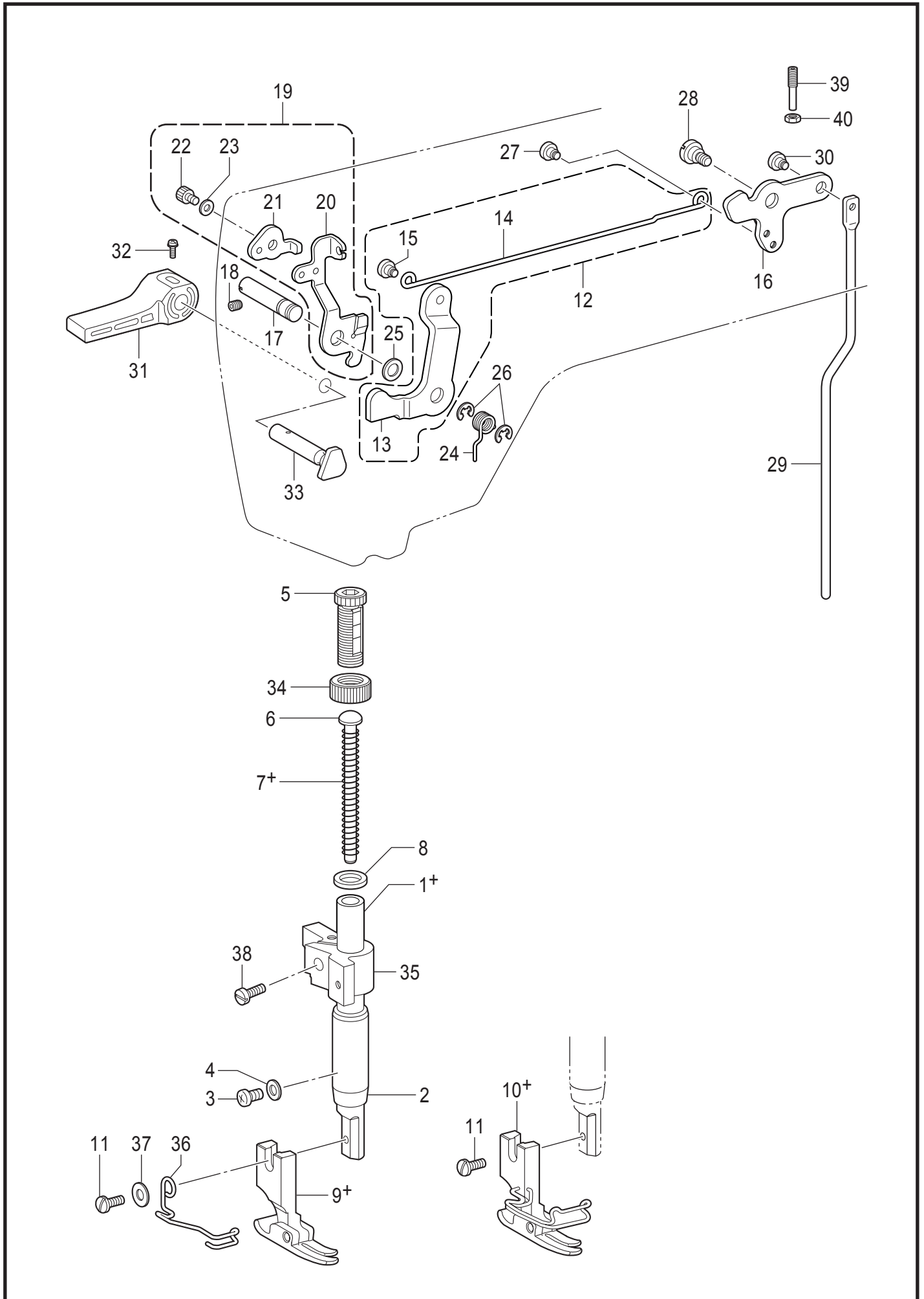

C. 押え関係 / Presser foot mechanism

| REF.NO | CODE | Q'TY | 品名 | NAME OF PARTS | RM |
|--------|-----------|------|------------------------|---|----|
| 1+ | SA9359001 | 1 | <-□□S, -□□3用> オサエボウ | <For -□□S and -□□3> PRESSER BAR | |
| 1+ | SA1173001 | 1 | <-□□5用> オサエボウ | <For □□5> PRESSER BAR | |
| 2 | SA7242001 | 1 | オサエボウメタル | PRESSER BAR BUSH | |
| 3 | 062500616 | 1 | ナベコ5X6 | SCREW PAN M5X6 | |
| 4 | 026050136 | 1 | ヒラザガネコガタ5 | WASHER PLAIN S 5 | |
| 5 | SA1174002 | 1 | オサエチヨウセツネジM14 | PRESSER ADJUSTING SCREW, M14 | |
| 6 | SA7607101 | 1 | オサエバネアンナイ | SPRING GUIDE | |
| 7+ | S13561101 | 1 | <-□□3用> オサエバネ | <For □□3> PRESSER BAR SPRING | |
| 7+ | 141728001 | 1 | <-□□5用> オサエバネ | <For □□5> PRESSER BAR SPRING | |
| 7+ | 147514001 | 1 | <-□□S用> オサエバネ | <For □□S> PRESSER BAR SPRING | |
| 7+ | S42893001 | 1 | <難素材用 SS> オサエバネ | <For difficult to sew materials SS> PRESSER BAR SPRING | |
| 7+ | SA2348001 | 1 | <難素材用 S> オサエバネ | <For difficult to sew materials S> PRESSER BAR SPRING | |
| 8 | 140407001 | 1 | ザガネ | WASHER | |
| 9+ | *P. 53-64 | 1 | オサエクミ | PRESSER FOOT ASSY | |
| 10+ | *P. 53-64 | 1 | オサエクミ | PRESSER FOOT ASSY W/F-GUARD | |
| 11 | S13385001 | 1 | シメネジ3.57X10 | SCREW, SM3.57-40X10 | |
| 12 | SA1176101 | 1 | オサエアゲレバークミ | PRESSER BAR LIFTER LEVER ASSY | |
| 13 | SA1177001 | 1 | オサエアゲレバー | PRESSER BAR LIFTER LEVER | |
| 14 | SA1178101 | 1 | ヒザアゲレンカン | KNEE LIFTER CONNECTING ROD | |
| 15 | SA1179001 | 1 | ダンネジ5 | SHOULDER SCREW, M5 | |
| 16 | SA3980101 | 1 | ヒザアゲレバー | KNEE LIFTER LEVER | |
| 17 | SA1181101 | 1 | オサエアゲレバークミ | PRESSER BAR LIFTER LEVER SHAFT | |
| 18 | 012500536 | 1 | アナヒラ5X5 | SET SCREW SOCKET (FT) M5X5 | |
| 19 | SA1182201 | 1 | イトユルメイタクミ | TENSION RELEASE PLATE ASSY | |
| 20 | SA9154001 | 1 | イトユルメイタ | TENSION RELEASE PLATE | |
| 21 | SA8069001 | 1 | イトユルメイタ | T-RELEASE PLATE | |
| 22 | 018400532 | 1 | アナボルト4X5 | BOLT SOCKET M4X5 | |
| 23 | 025040232 | 1 | ヒラザガネチュウ4 | WASHER PLAIN M 4 | |
| 24 | SA1186001 | 1 | オサエアゲレバーバネ | P-BAR LIFTER LEVER SPRING | |
| 25 | S07350001 | 1 | ザガネ | WASHER PLAIN | |
| 26 | 048050342 | 2 | トメワE5 | RETAINING RING E5 | |
| 27 | SA1179001 | 1 | ダンネジ5 | SHOULDER SCREW, M5 | |
| 28 | SA2165001 | 1 | ダンネジ6 | SHOULDER SCREW, M6 | |
| 29 | SA1190001 | 1 | ヒザアゲボウ | KNEE LIFTER BAR | |
| 30 | SA1179001 | 1 | ダンネジ5 | SHOULDER SCREW, M5 | |
| 31 | S31006002 | 1 | オサエアゲテコ | LIFTING LEVER | |
| 32 | S39051001 | 1 | ナベザクミ35X12 | SCREW, PAN (S/P W) M3.5X12 | |
| 33 | S45837001 | 1 | オサエアゲクランク | PRESSER BAR LIFTER CRANK | |
| 34 | SA1175002 | 1 | チヨウセツネジナットM14 | ADJUST SCREW NUT | |
| 35 | SA9657001 | 1 | オサエボウダキクミ | PRESSER BAR GUIDE BRACKET ASSY | |
| 36 | SA8100001 | 1 | <欧州向以外> フィンガーガード | <Except for Europe> FINGER GUARD | |
| 37 | 025350132 | 1 | ヒラザガネショウ3.5 | WASHER PLAIN S 3.5 | |
| 38 | SA8903001 | 1 | シメネジ4X12 | SCREW M4X12 | |
| 39 | SA1189101 | 1 | チヨウセツネジ6 | ADJUSTING SCREW M6 | |
| 40 | 021060306 | 1 | 3シュナット6 | NUT 3 M6 | |

D. 送り関係 / Feed mechanism

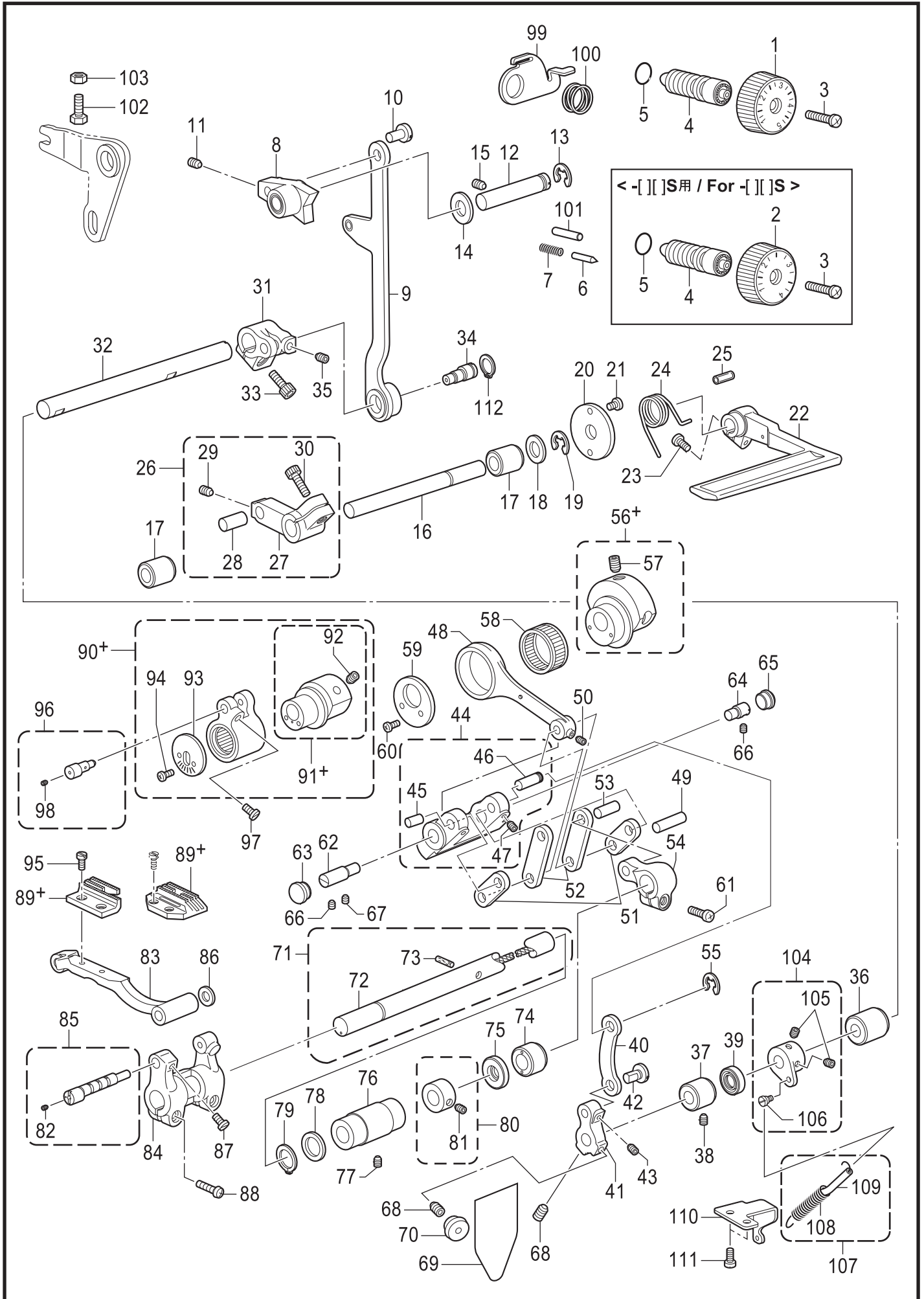

D. 送り関係 / Feed mechanism

| REF.NO | CODE | Q'TY | 品名 | NAME OF PARTS | RM |
|--------|-----------|------|--------------------------------|---|----|
| 1 | SA7245002 | 1 | <-□□3,-□□5用> オクリメモリダイヤル | <For -□□3 and -□□5> STITCH LENGTH DIAL | |
| 2 | SA7247002 | 1 | <-□□S用> オクリメモリダイヤル | <For -□□S> STITCH LENGTH DIAL | |
| 3 | SA4494001 | 1 | シメネジ4.76 | SCREW SM4.76 | |
| 4 | SA7244001 | 1 | オクリチヨウセツネジ | FEED REGULATING STUD | |
| 5 | 108549001 | 1 | Oリング | O RING | |
| 6 | S50098101 | 1 | メモリイチギメピン | POSITIONING PIN | |
| 7 | 100328001 | 1 | メモリイチキメピンバネ | NOTCH SPRING | |
| 8 | SA9944001 | 1 | オクリチヨウセツキコグミ | FEED REGULATOR SMALL ASSY | |
| 9 | SA9817001 | 1 | キリカエキレンカン | F-REGULATOR CONNECTING ROD | |
| 10 | SA9818001 | 1 | レンカンジク | STUD | |
| 11 | 012500536 | 1 | アナヒラ5X5 | SET SCREW SOCKET (FT) M5X5 | |
| 12 | SA1205001 | 1 | オクリチヨウセツキジク | FEED REGULATOR SHAFT | |
| 13 | 048080342 | 1 | トメワE8 | RETAINING RING E8 | |
| 14 | S20356001 | 1 | ヒラザガネ10 | WASHER, PLAIN 10 | |
| 15 | 012060536 | 2 | アナヒラ6X5 | SET SCREW, SOCKET (FT) M6X5 | |
| 16 | SA1206001 | 1 | カエシヌイレバージク | REVERSE SEWING SHAFT | |
| 17 | S25469100 | 2 | ドライブツシュ | BUSH DRY :L=12 | |
| 18 | 025100132 | 1 | ヒラザガネショウ10 | WASHER PLAIN S 10 | |
| 19 | 048080342 | 1 | トメワE8 | RETAINING RING E8 | |
| 20 | SA1207001 | 1 | カンザ | SPACER | |
| 21 | 062500816 | 2 | ナベコ5X8 | SCREW PAN M5X8 | |
| 22 | SA7321002 | 1 | カエシヌイレバー | REVERSE LEVER | |
| 23 | 062501416 | 1 | ナベコ5X14 | SCREW PAN M5X14 | |
| 24 | SA9712001 | 1 | カエシヌイレバーバネ | SPRING | |
| 25 | 153132000 | 1 | ナイロンチューブ | NYLON TUBE, L=13.5 | |
| 26 | SA1210101 | 1 | ハンドルジクウデクミ | HANDLE SHAFT ARM ASSY | |
| 27 | SA1211101 | 1 | ハンドルジクウデ | HANDLE SHAFT ARM | |
| 28 | 156958021 | 1 | スイヘイオクリウデジク | FEED ROCK ARM SHAFT | |
| 29 | 012500536 | 1 | アナヒラ5X5 | SET SCREW SOCKET (FT) M5X5 | |
| 30 | 018501636 | 1 | アナボルト5X16 | BOLT SOCKET M5X16 | |
| 31 | SA9746001 | 1 | キリカエキジクウデ | FEED REGULATOR SHAFT ARM | |
| 32 | SA9747001 | 1 | キリカエキジク | FEED REGULATOR SHAFT | |
| 33 | 018061636 | 1 | アナボルト6X16 | BOLT SOCKET M6X16 | |
| 34 | SA9819001 | 1 | ヘンシンピン | ECCENTRIC PIN | |
| 35 | 012500536 | 1 | アナヒラ5X5 | SET SCREW SOCKET (FT) M5X5 | |
| 36 | SA7252101 | 1 | キリカエキジクメタルR | FEED REGULATOR SHAFT BUSH(R) | |
| 37 | SA7253101 | 1 | キリカエキジクメタルL | FEED REGULATOR SHAFT BUSH(L) | |
| 38 | 012060536 | 1 | アナヒラ6X5 | SET SCREW, SOCKET (FT) M6X5 | |
| 39 | SA1269001 | 1 | オイルシール | OIL SEAL | |
| 40 | SA9821001 | 1 | キリカエキレンカンS | F-REGULATOR CONNECTING ROD S | |
| 41 | SA9858001 | 1 | キリカエキジクツギテ | FEED REGULATOR SHAFT JOINT | |
| 42 | SA9818001 | 1 | レンカンジク | STUD | |
| 43 | 012500536 | 1 | アナヒラ5X5 | SET SCREW SOCKET (FT) M5X5 | |
| 44 | SA9823001 | 1 | キリカエキクミ | FEED REGULATOR ASSY | |
| 45 | SA9824001 | 1 | オクリリンクジク | FEED LINK SHAFT | |
| 46 | SA9825001 | 1 | オクリリンクジクR | FEED LINK SHAFT R | |
| 47 | 012500536 | 2 | アナヒラ5X5 | SET SCREW SOCKET (FT) M5X5 | |
| 48 | SA1223001 | 1 | スイヘイオクリレンカン | LEVEL FEED CONNECTING ROD | |
| 49 | SA7254001 | 1 | リンクジク | LINK SHAFT | |
| 50 | 012500536 | 2 | アナヒラ5X5 | SET SCREW SOCKET (FT) M5X5 | |
| 51 | S16335001 | 1 | スイヘイオクリリンククミ | LEVEL FEED LINK ASSY | |
| 52 | S16337001 | 1 | スイヘイオクリウデリンククミ | FEED ROCKER ARM LINK ASSY | |
| 53 | 156958021 | 1 | スイヘイオクリウデジク | FEED ROCK ARM SHAFT | |
| 54 | SA1225001 | 1 | スイヘイオクリウデ | FEED ROCK ARM | |
| 55 | 048040342 | 1 | トメワE4 | RETAINING RING E4 | |
| 56+ | SA1263001 | 1 | <-□□3,-□□5用> スイヘイヘンシンリンネジツキ | <For -□□3 and -□□5> ECCENTRIC WHEEL, W/SCREW | |
| 56+ | SA1261001 | 1 | <-□□S用> スイヘイヘンシンリンネジツキ | <For □□S> ECCENTRIC WHEEL, W/SCREW | |

D. 送り関係 / Feed mechanism

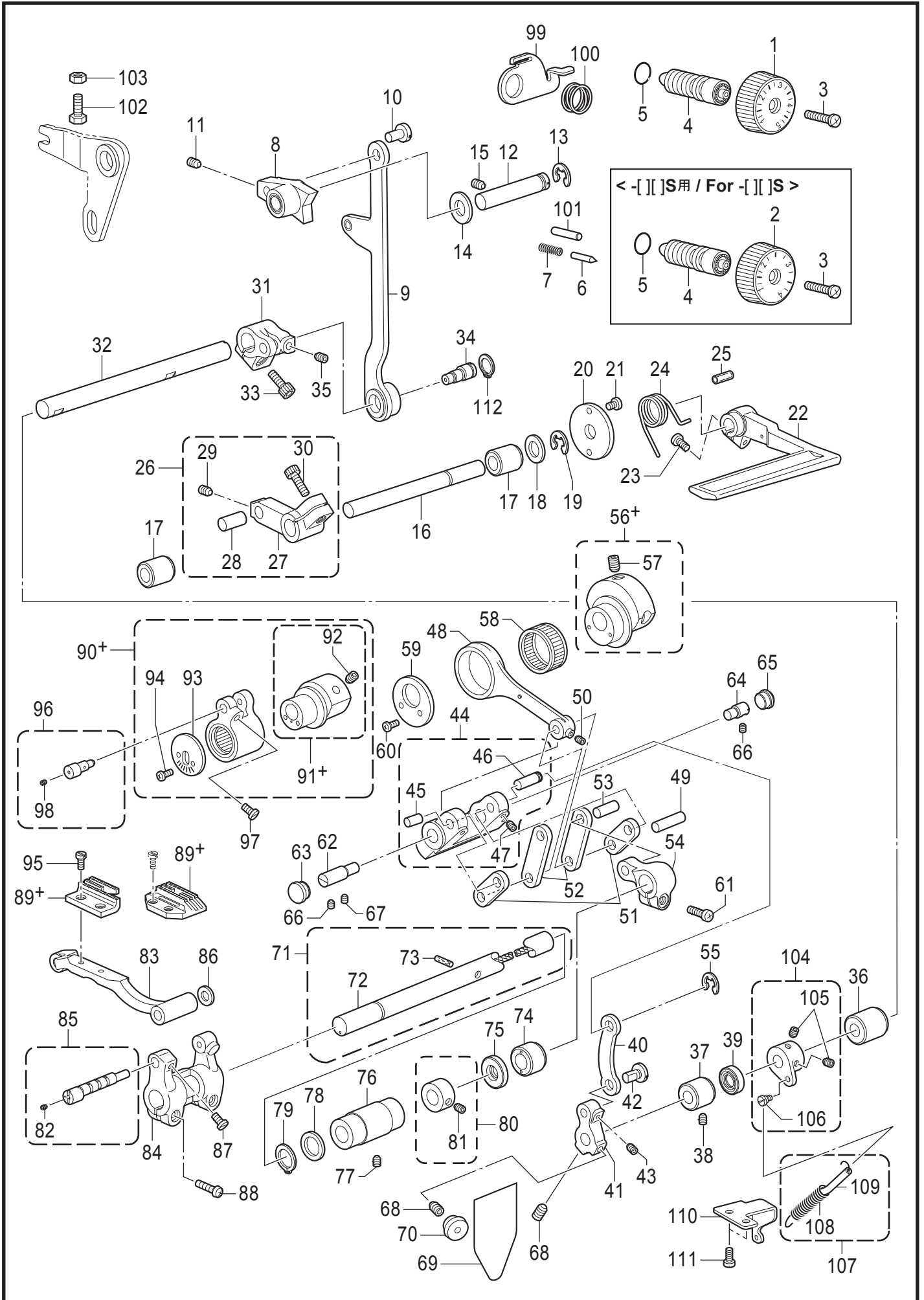

D. 送り関係 / Feed mechanism

| REF.NO | CODE | Q'TY | 品名 | NAME OF PARTS | RM |
|--------|-----------|------|-----------------|--------------------------------|----|
| 57 | S25236001 | 2 | アナヒラ6X10ホソメ | SET SCREW SOCKET (FT) M6X10 | |
| 58 | S12915001 | 1 | ニードルジクウケ25 | ROLLER BEARING RADIAL 25 | |
| 59 | S25321001 | 1 | レンカンオサエ | HOLDER | |
| 60 | 062350616 | 2 | ナベコ35X6 | SCREW PAN M3.5X6 | |
| 61 | 062501416 | 1 | ナベコ5X14 | SCREW PAN M5X14 | |
| 62 | SA1226201 | 1 | キリカエジクL | FEED REGULATOR SHAFT, L | |
| 63 | 104449001 | 1 | ゴムセン15.5 | RUBBER CAP, 15.5 | |
| 64 | SA1227301 | 1 | キリカエキササエジク | FEED REGULATOR SUPPORT SHAFT | |
| 65 | SA1228001 | 1 | ゴムセン14.5 | RUBBER CAP, 14.5 | |
| 66 | 012060536 | 2 | アナヒラ6X5 | SET SCREW, SOCKET (FT) M6X5 | |
| 67 | SA1229101 | 1 | アナトメネジ6トガリ | SET SCREW (FT) M6X6 | |
| 68 | S23651001 | 2 | アナヒラ6X6ホソメ | SET SCREW SOCKET (FT) M6X6 | |
| 69 | SA2377001 | 1 | ゴムセンラベル | RUBBER CAP LABEL | |
| 70 | S34352101 | 1 | ゴムセン13.5 | RUBBER CAP, 13.5 | |
| 71 | SA1230001 | 1 | スイハイオクリジククミ | FEED ROCK SHAFT ASSY | |
| 72 | SA1231001 | 1 | スイハイオクリジク | FEED ROCK SHAFT | |
| 73 | SA2162001 | 1 | フェルト | FELT | |
| 74 | SA7255101 | 1 | オクリジクメタルR | FEED SHAFT BUSH(R) | |
| 75 | SA1237101 | 1 | オイルシール | OIL SEAL | |
| 76 | SA9357001 | 1 | オクリジクメタルL | FEED SHAFT BUSH L | |
| 77 | 012061036 | 1 | アナヒラ6X10ホソメ | SET SCREW, SOCKET (FT) M6X10 | |
| 78 | 156243021 | 1 | オクリジクスラストリング | THRUST RING | |
| 79 | 048150142 | 1 | トメワジクヨウC15 | RETAINING RING EXTERNAL C15 | |
| 80 | SA1234001 | 1 | セツトカラークミ | SET SCREW COLLAR | |
| 81 | S23651001 | 2 | アナヒラ6X6ホソメ | SET SCREW SOCKET (FT) M6X6 | |
| 82 | 014300432 | 1 | アナクボミ3X4 | SET SCREW SOCKET (CP) M3X4 | |
| 83 | SA1239201 | 1 | オクリダイ | FEED BAR | |
| 84 | SA7330001 | 1 | スイハイオクリダイウデ | FEED ROCK BRACKET ARM | |
| 85 | SA2400101 | 1 | オクリダイジクオオクミ | FEED BAR SHAFT SET | |
| 86 | 158722001 | 1 | ザガネ4.2 | WASHER PLAIN 4.2 | |
| 87 | SA1242001 | 1 | アタマトメクボミ5X7 | SET SCREW 5X7 | |
| 88 | SA7257001 | 2 | シメネジ5X12 | SCREW 5X12 | |
| 89+ | *P. 53-64 | 1 | オクリバ | FEED DOG | |
| | | | <-□□3用> | <For □□3> | |
| 90+ | SA9661001 | 1 | ジョウゲヘンシンリンクミ | F-LIFTING ECCENTRIC WHEEL ASSY | |
| 91+ | SA1247101 | 1 | ヘンシンリンネジツキ | ECCENTRIC WHEEL, W/SCREW | |
| | | | <-□□5用> | <For □□5> | |
| 90+ | SA9666001 | 1 | ジョウゲヘンシンリンクミ | F-LIFTING ECCENTRIC WHEEL ASSY | |
| 91+ | SA1251101 | 1 | ヘンシンリンネジツキ | ECCENTRIC WHEEL W/SCREW | |
| | | | <-□□S用> | <For □□S> | |
| 90+ | SA9669001 | 1 | ジョウゲヘンシンリンクミ | F-LIFTING ECCENTRIC WHEEL ASSY | |
| 91+ | SA1254101 | 1 | ヘンシンリンネジツキ | ECCENTRIC WHEEL W/SCREW | |
| 92 | S25236001 | 2 | アナヒラ6X10ホソメ | SET SCREW SOCKET (FT) M6X10 | |
| 93 | S25339301 | 1 | オクリダイウデオサエ | FEED BAR ARM PRESSER | |
| 94 | 062300616 | 2 | ナベコ3X6 | SCREW PAN M3X6 | |
| 95 | 100080004 | 2 | シメネジ3.18 | SCREW, SM3.18-44X6.5 | |
| 96 | SA2401001 | 1 | ジョウゲオクリダイジクオオクミ | LIFTING FEED SHAFT ASSY | |
| 97 | SA1242001 | 1 | アタマトメクボミ5X7 | SET SCREW 5X7 | |
| 98 | 014300432 | 1 | アナクボミ3X4 | SET SCREW SOCKET (CP) M3X4 | |
| 99 | S47508101 | 1 | ダイヤルロックレバー | DIAL LOCK LEVER | |
| 100 | S39830101 | 1 | ダイヤルロックレバーバネ | SPRING | |
| 101 | SA7422001 | 1 | ロックレバーピン | ROCK LEVER PIN | |
| 102 | SA9672001 | 1 | コンデンスストッパ | CONDENSED STOPPER | |
| 103 | 021060306 | 1 | 3シュナット6 | NUT 3 M6 | |
| 104 | SA9749001 | 1 | バネカケウデクミ | SPRING HOOK ARM ASSY | |
| 105 | S23651001 | 2 | アナヒラ6X6ホソメ | SET SCREW SOCKET (FT) M6X6 | |
| 106 | S25427101 | 1 | ダンネジ4 | SHOULDER SCREW, M4 | |
| 107 | SA3152001 | 1 | ヒキバネクミ | SPRING ASSY | |
| 108 | SA2294101 | 1 | ヒキバネ | SPRING | |
| 109 | SA3114001 | 1 | ビニルチューブ | VINYL TUBE | |
| 110 | SA2293101 | 1 | バネトリツケイタ | SPRING SET PLATE | |
| 111 | 062500816 | 2 | ナベコ5X8 | SCREW PAN M5X8 | |
| 112 | 048100142 | 1 | トメワジクヨウC10 | RETAINING RING EXTERNAL C10 | |

E . 膝上げ関係 / Knee lifter mechanism

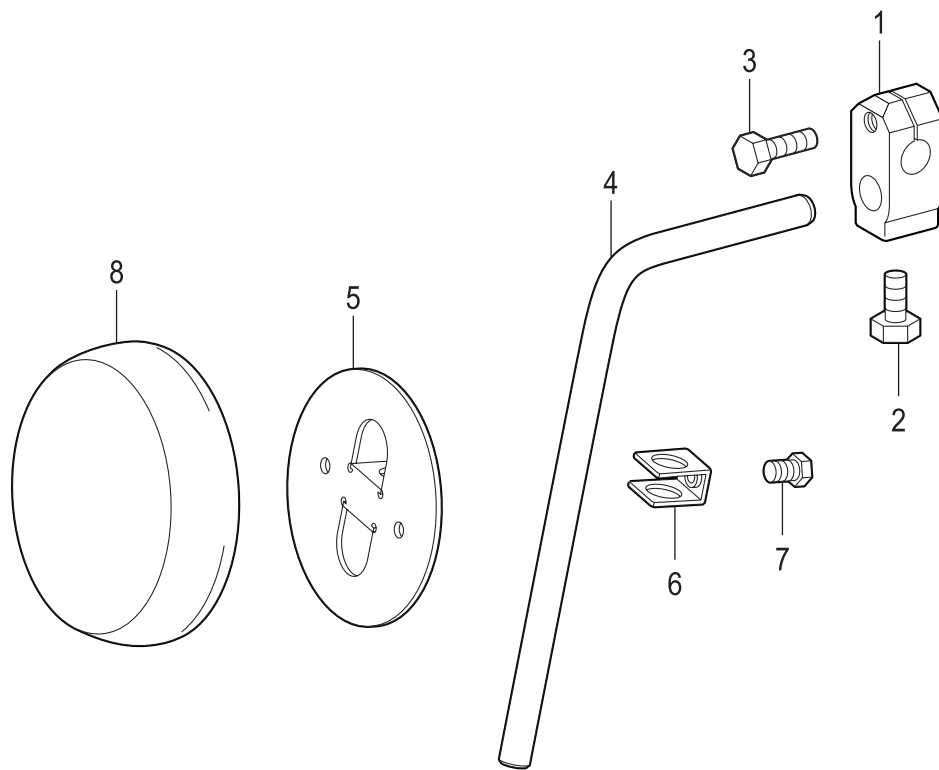

E. 膝上げ関係 / Knee lifter mechanism

| REF.NO | CODE | Q'TY | 品名 | NAME OF PARTS | RM |
|--------|-----------|------|----------|---------------------------|----|
| 1 | SA9674001 | 1 | ヒザアテツギテ | KNEE LIFTER BRACKET | |
| 2 | 017061413 | 1 | ボルト6X14 | BOLT M6X14 | |
| 3 | 017062013 | 1 | ボルト6X20 | BOLT M6X20 | |
| 4 | S38278001 | 1 | ヒザアゲタテジク | KNEE LIFTER BAR | |
| 5 | S34756021 | 1 | ヒザアテ | KNEE LIFTER PLATE | |
| 6 | SA9676001 | 1 | ヒザアテストップ | KNEE LIFTER PLATE STOPPER | |
| 7 | 017060813 | 1 | ボルト6X8 | BOLT M6X8 | |
| 8 | S31885001 | 1 | ヒザアテカバー | KNEE LIFTER PLATE COVER | |

F . 逆転関係 / Quick reverse mechanism

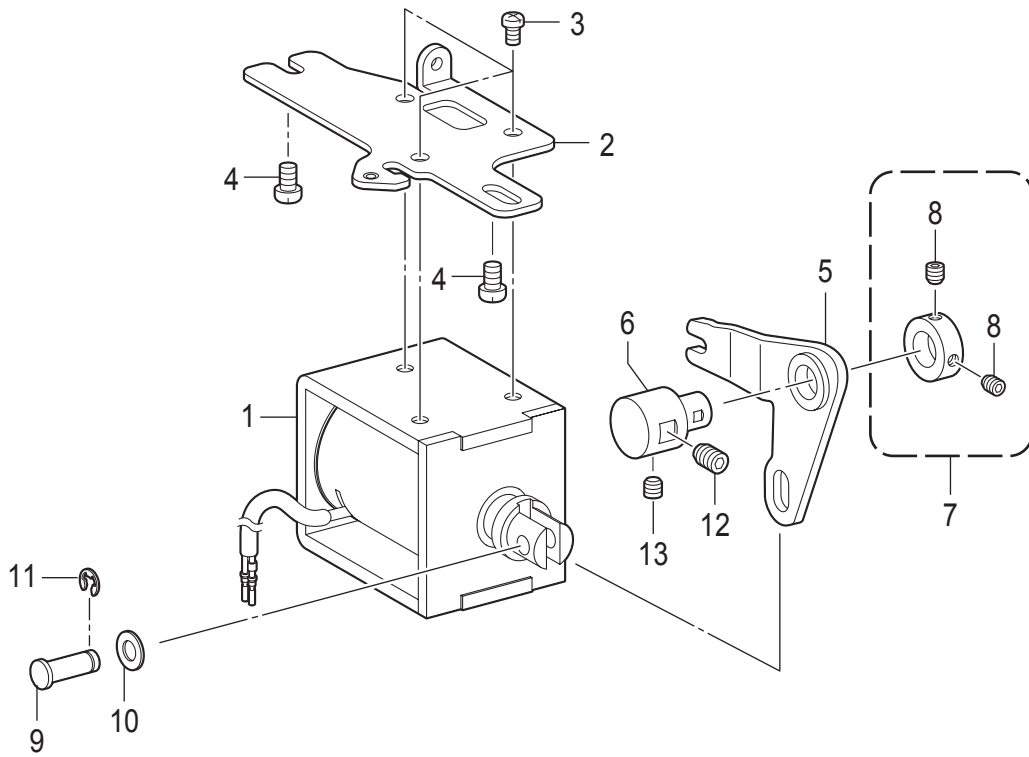

F. 逆転関係 / Quick reverse mechanism

| REF.NO | CODE | Q'TY | 品名 | NAME OF PARTS | RM |
|--------|-----------|------|--------------|------------------------------|----|
| 1 | SA9677001 | 1 | ギャクテンソレノイドクミ | QUICK REVERSE SOLENOID ASSY | |
| 2 | SA9680001 | 1 | ソレノイドダイ | SOLENOID BASE | |
| 3 | 062500816 | 3 | ナベコ5X8 | SCREW PAN M5X8 | |
| 4 | 062061016 | 2 | ナベコ6X10 | SCREW PAN M6X10 | |
| 5 | SA9813001 | 1 | ソレノイドレバー | SOLENOID LEVER | |
| 6 | SA8083001 | 1 | ソレノイドレバージク | SOLENOID LEVER SHAFT | |
| 7 | SA2848001 | 1 | セットカラークミ | SET COLLAR ASSY | |
| 8 | 012500536 | 2 | アナヒラ5X5 | SET SCREW SOCKET (FT) M5X5 | |
| 9 | SA2992001 | 1 | レンケツピン | PIN | |
| 10 | 153138001 | 1 | ザガネ | WASHER, PLAIN 6.5 | |
| 11 | 048060142 | 1 | トメワジクヨウC6 | RETAINING RING EXTERNAL C6 | |
| 12 | 012061036 | 1 | アナヒラ6X10 | SET SCREW, SOCKET (FT) M6X10 | |
| 13 | 012500536 | 1 | アナヒラ5X5 | SET SCREW SOCKET (FT) M5X5 | |

G . かま関係 / Rotary hook mechanism

<-[]5[]用 / For -[]5[]>

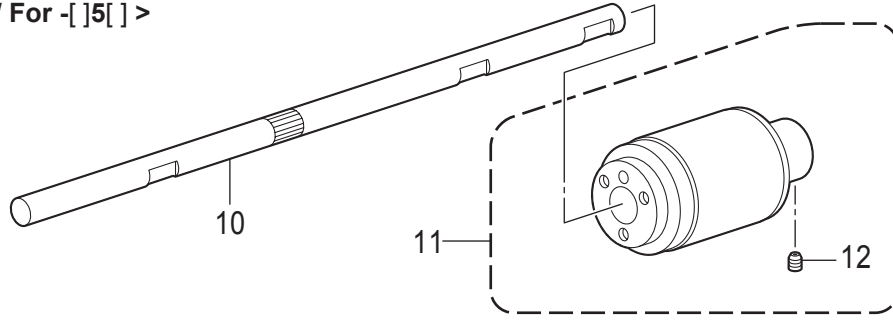

<-[]5[]用 / For -[]5[]>

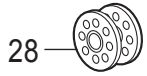

< 補給用部品
/ For supply parts >
<-[]5[]用 / For -[]5[]>

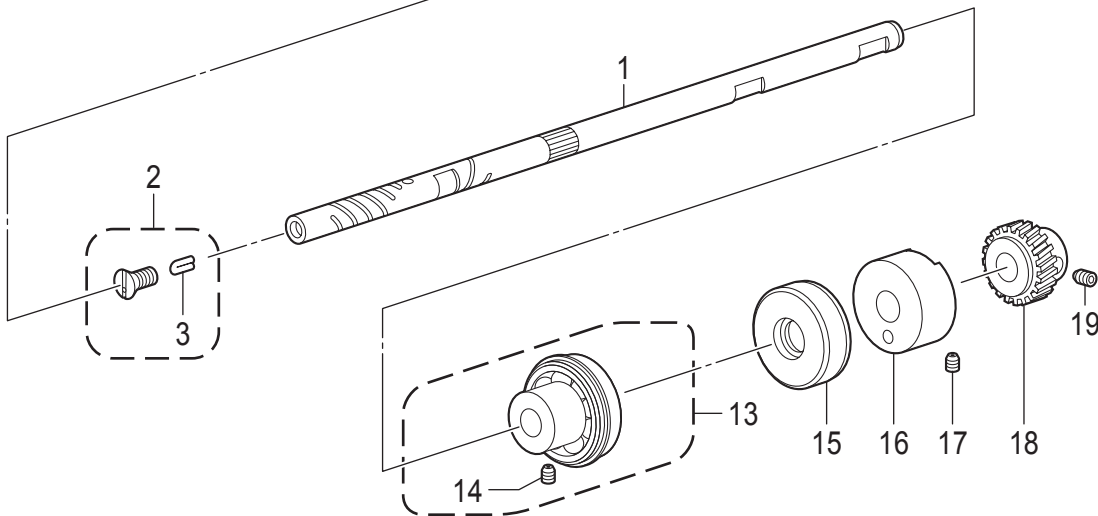
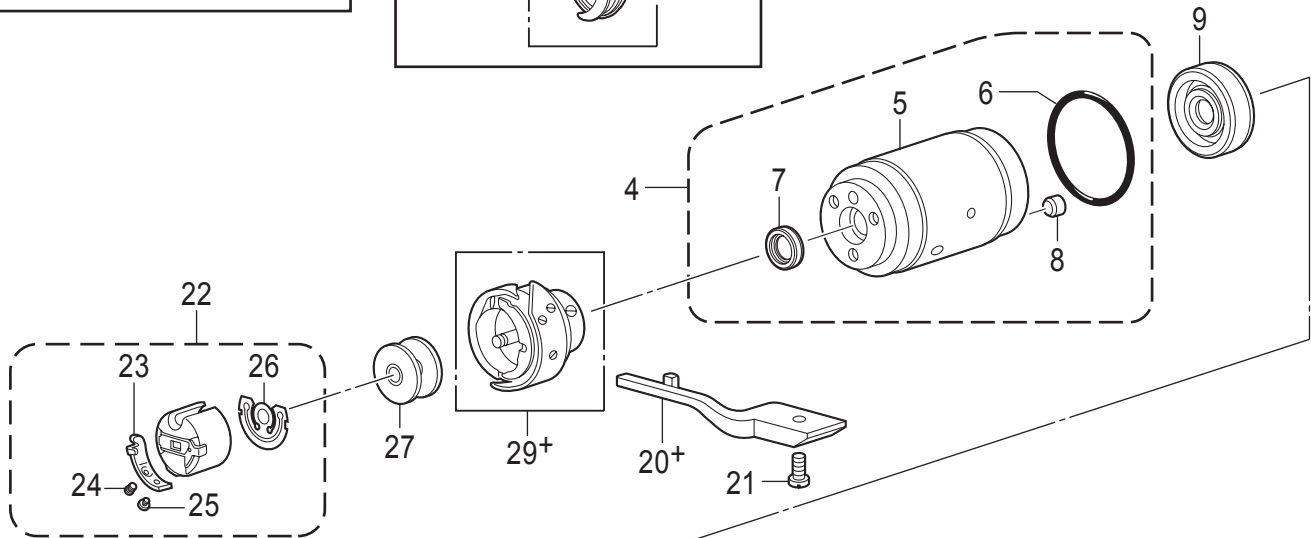
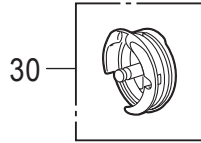

G. かま関係 / Rotary hook mechanism

| REF.NO | CODE | Q'TY | 品名 | NAME OF PARTS | RM |
|--------|-----------|------|----------------|------------------------------|----|
| | | | <-□3□, -□0□用> | <For -□3□ and -□0□> | |
| 1 | SA9682101 | 1 | カマジク | ROTARY HOOK SHAFT | |
| 2 | SA9945001 | 1 | オイルアナフタネジクミ | SCREW CAP W/HOLE ASSY | |
| 3 | SA8055001 | 1 | フェルト | FELT | |
| 4 | SA7263401 | 1 | ポンプメタルオオクミ | PUMP BUSH UNIT | |
| 5 | SA7879101 | 1 | ポンプメタルクミ | PUMP BUSH ASSY | |
| 6 | 081025870 | 1 | OリングS25 | O RING S25 | |
| 7 | SA7320001 | 1 | オイルシール | OIL SEAL | |
| 8 | 142274101 | 1 | ゴムセン4.2 | RUBBER CAP, 4.2 | |
| 9 | SA9684001 | 1 | オイルシール | OIL SEAL | |
| | | | <-□5□用> | <For -□5□> | |
| 10 | SA1273001 | 1 | カマジク | ROTARY HOOK SHAFT | |
| 11 | SA7266201 | 1 | カマメタルソウクミ | ROTARY HOOK UNIT | |
| 12 | S23651001 | 2 | アナヒラ6X6ホソメ | SET SCREW SOCKET (FT) M6X6 | |
| 13 | SA7554101 | 1 | ベアリングブツシユクミ | BEARING BUSH ASSY | |
| 14 | S23651001 | 2 | アナヒラ6X6ホソメ | SET SCREW SOCKET (FT) M6X6 | |
| 15 | SA1284101 | 1 | オイルシール | OIL SEAL | |
| 16 | SA1285001 | 1 | カマジクギヤメタル | ROTARY HOOK SHAFT GEAR BUSH | |
| 17 | 012061036 | 1 | アナヒラ6X10 | SET SCREW, SOCKET (FT) M6X10 | |
| 18 | SA1287001 | 1 | カマジクギア | ROTARY HOOK SHAFT GEAR | |
| 19 | S23651001 | 2 | アナヒラ6X6ホソメ | SET SCREW SOCKET (FT) M6X6 | |
| | | | <-□□3, -□□5用> | <For -□□ 3and -□□5> | |
| 20+ | S02602001 | 1 | ウチカマトメ | HOOK STOPPER | |
| | | | <-□□5用> | <For -□□5> | |
| 20+ | 159324001 | 1 | ウチカマトメ | HOOK STOPPER | |
| 21 | SA8903001 | 1 | シメネジ4X12 | SCREW M4X12 | |
| 22 | S03245001 | 1 | ボビンケースクミ | BOBBIN CASE ASSY | |
| 23 | 183388001 | 1 | ボビンケースチヨウシバネ | TENSION SPRING | |
| 24 | 183389001 | 1 | チヨウシバネチヨウセツネジ | ADJUSTING SCREW | |
| 25 | 183390001 | 1 | チヨウシバネトメネジ | SET SCREW | |
| 26 | S03246001 | 1 | クウテンボウシバネ | ANTI-SPIN SPRING | |
| | | | <-□□3, -□□S用> | <For -□□ 3and -□□S > | |
| 27 | 146290001 | 1 | ボビン | BOBBIN | |
| | | | <-□□5用> | <For -□□5> | |
| 28 | 117132001 | 1 | ボビン | BOBBIN | |
| 29+ | *P. 53-55 | 1 | カマハコクミ | ROTARY HOOK ASSY W/BOX | |
| | | | <補給用部品> | <For supply parts> | |
| | | | <-□5□用 > | <For -□5□> | |
| 30 | SA2875001 | 1 | SA2876ウチカマハコクミ | I-ROTARY HOOK,W/BOX SA2876 | |

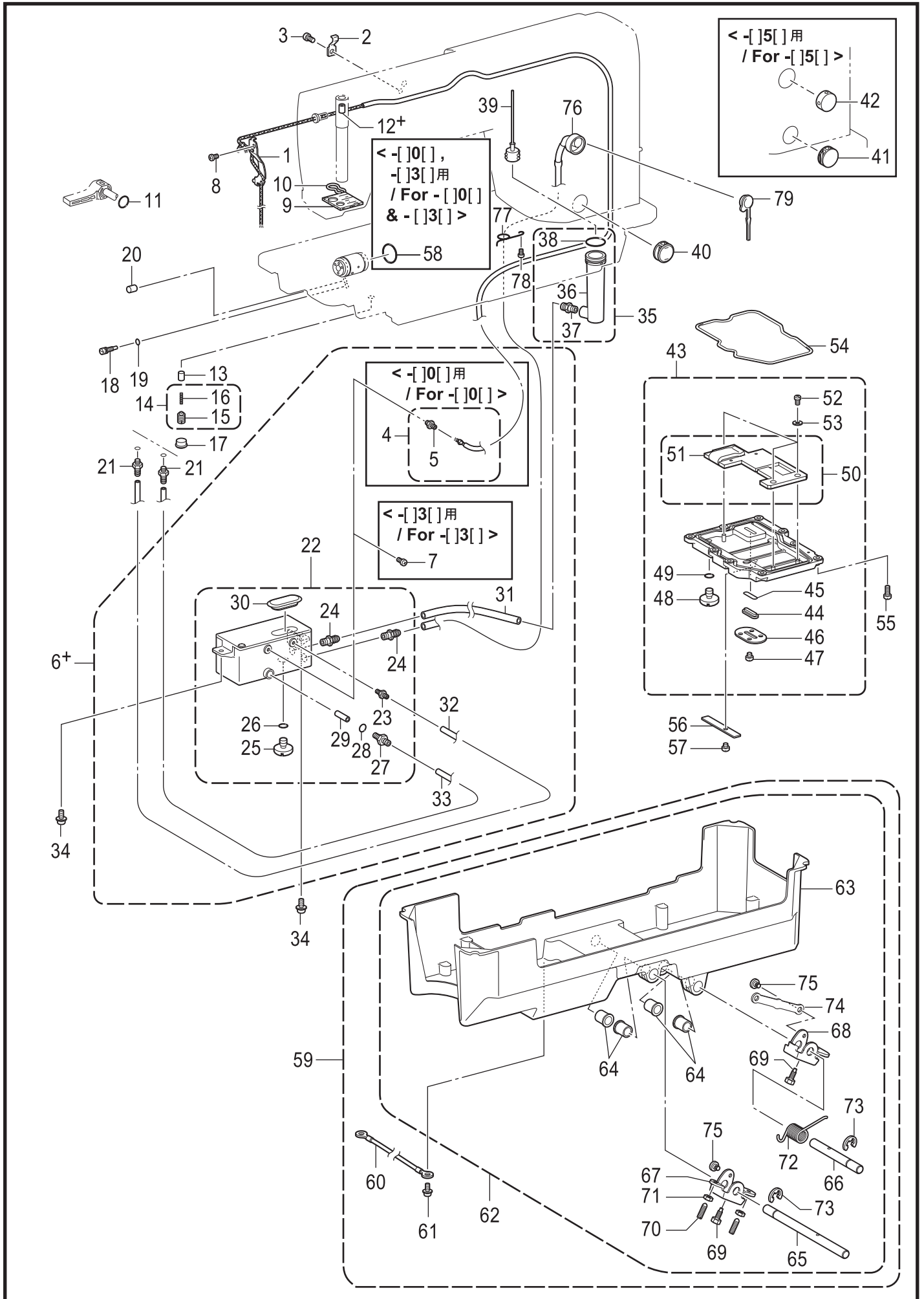

H. 給油潤滑関係 / Lubrication

| REF.NO | CODE | Q'TY | 品名 | NAME OF PARTS | RM |
|--------|-----------|------|---------------|------------------------------|----|
| | | | <-□0□用> | <For -□0□> | |
| 1 | SA1292001 | 1 | トウシンホルダークミ | WICK HOLDER ASSY | |
| 2 | SA1295001 | 1 | コードオサエT2 | CORD HOLDER, T2 | |
| 3 | 062500816 | 1 | ナベコ5X8 | SCREW PAN M5X8 | |
| 4 | SA9689001 | 1 | ビニルチューブクミ | OIL TUBE ASSY | |
| 5 | S25382001 | 1 | オイルクチ | OIL FEEDING PIPE | |
| | | | <-□0□用> | <For -□0□> | |
| 6+ | SA9671001 | 1 | オイルタンクオオクミ | OIL TANK SET | |
| | | | <-□3□用> | <For -□3□> | |
| 6+ | SA9670001 | 1 | オイルタンクオオクミ | OIL TANK SET | |
| 7 | 062500816 | 1 | ナベコ5X8 | SCREW PAN M5X8 | |
| 8 | 062500616 | 1 | ナベコ5X6 | SCREW PAN M5X6 | |
| 9 | S38769000 | 1 | フェルト | FELT | |
| 10 | 145737001 | 1 | フェルトオサエ | FELT SUPPORT | |
| 11 | 081004070 | 1 | OリングP4 | O RING P4 | |
| | | | <-□□3, -□□S用> | <For -□□3 and -□□S> | |
| 12+ | S04630000 | 1 | ハリボウセン | NEEDLE BAR CORK | |
| | | | <-□□5用> | <For -□□5> | |
| 12+ | 111863001 | 1 | ハリボウセン | NEEDLE BAR CORK | |
| | | | <-□0□, -□3□用> | <For -□0□ and -□3□> | |
| 13 | 144875001 | 1 | プランジャー | PLUNGER | |
| 14 | SA7636201 | 1 | ポンプフタネジクミ | PUMP CAP SCREW ASSY | |
| 15 | S25380601 | 1 | ポンプフタネジ | CAP SCREW PUMP | |
| 16 | S52764001 | 1 | プランジャーバネ | SPRING COMPRESSION | |
| 17 | 104821001 | 1 | ゴムセン10.5 | RUBBER CAP, 10.5 | |
| 18 | SA9792001 | 1 | オイルチヨウセツネジ | ADJUSTING SCREW | |
| 19 | 081004870 | 1 | OリングS4 | O RING S4 | |
| 20 | 140327001 | 1 | ゴムセン6.3 | RUBBER CAP, 6.3 | |
| 21 | S25382001 | 2 | オイルクチ | OIL FEEDING PIPE | |
| 22 | SA9735001 | 1 | オイルタンクナカガミ | OIL TANK MIDDLE UNIT | |
| 23 | S25382001 | 1 | オイルクチ | OIL FEEDING PIPE | |
| 24 | S51815001 | 2 | オイルクチ8.6 | OIL FEEDING PIPE, 8.6 | |
| 25 | SA1303101 | 1 | シメネジ8 | SCREW M8 | |
| 26 | 081008070 | 1 | OリングP8 | O RING P8 | |
| 27 | SA8989001 | 1 | オイルクチ | OIL FEEDING PIPE | |
| 28 | 081006670 | 1 | OリングPW6 | O RING PW6 | |
| 29 | SA8987001 | 1 | フィルタ | FILTER | |
| 30 | SA8991001 | 1 | ゴムセン35-12 | RUBBER CAP 35-12 | |
| 31 | SA9696001 | 1 | ビニルチューブ | VINYL TUBE | |
| 32 | SA9793001 | 1 | ビニルチューブ | VINYL TUBE L=122 | |
| 33 | SA9794001 | 1 | ビニルチューブ | VINYL TUBE L=110 | |
| 34 | 0A4501206 | 2 | +ナベザクミ5X12DA | SCREW PAN (S/P WASHER) M5X12 | |
| 35 | SA1306001 | 1 | サブタンククミ | SUB TANK ASSY | |
| 36 | SA1307001 | 1 | サブタンク | SUB TANK | |
| 37 | S51815001 | 1 | オイルクチ8.6 | OIL FEEDING PIPE, 8.6 | |
| 38 | 081022870 | 1 | OリングS22 | O RING S22 | |
| 39 | SA9795101 | 1 | オイルゲージクミ | FLOAT ASSY | |
| 40 | S47509001 | 1 | ユリヨウケイマド | OIL GAUGE WINDOW | |
| | | | <-□5□用> | <For -□5□> | |
| 41 | SA2779002 | 1 | ユリヨウケイマド | OIL GAUGE WINDOW | |
| 42 | SA9828101 | 1 | キュウユクチセン | OIL GAUGE WINDOW | |

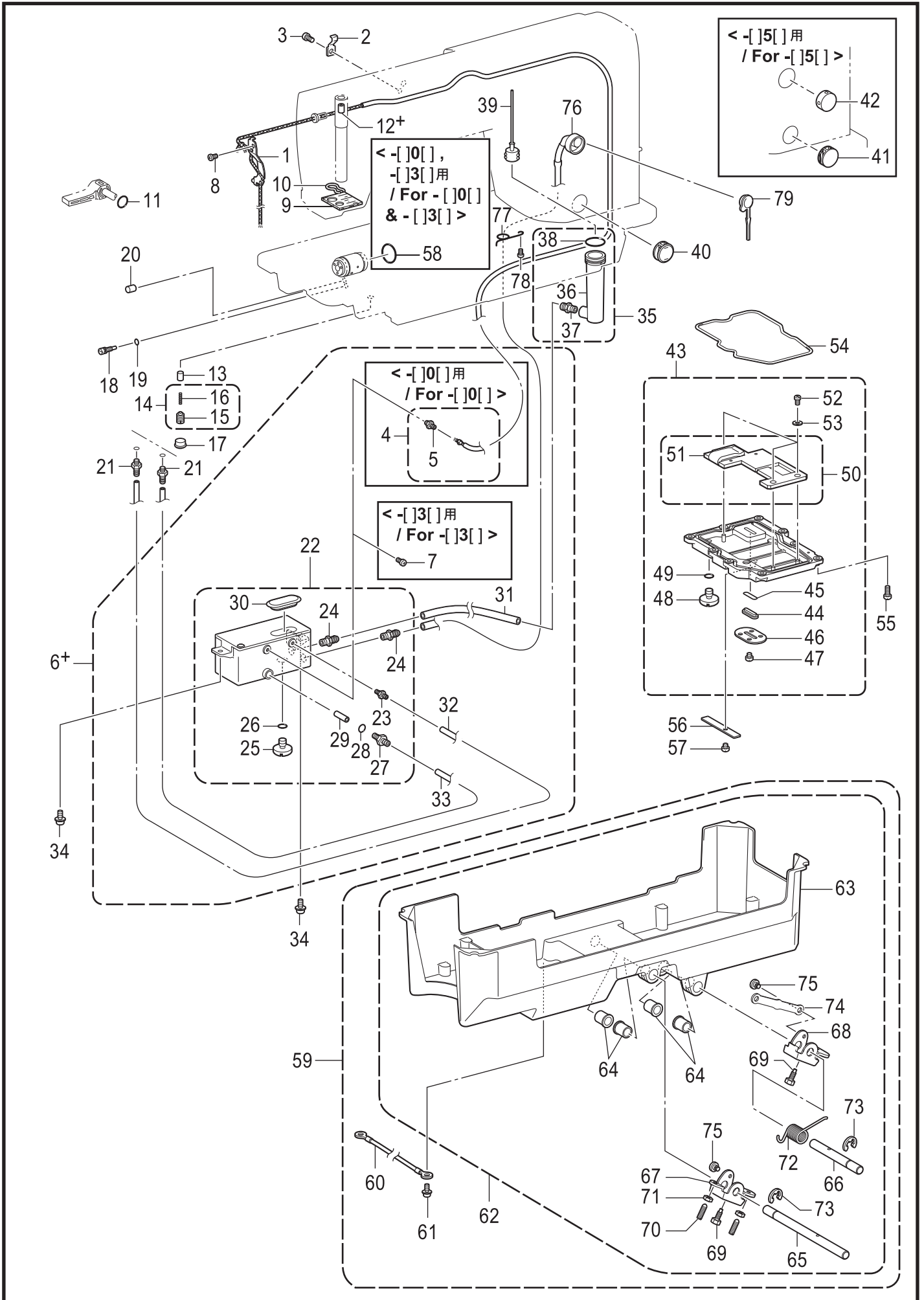

H. 給油潤滑関係 / Lubrication

| REF.NO | CODE | Q'TY | 品名 | NAME OF PARTS | RM |
|--------|-----------|------|---------------|-----------------------------|----|
| 43 | SA9691001 | 1 | ベッドソコフタソウクミ | BED BOTTOM COVER UNIT | |
| 44 | S51272100 | 1 | ソコフタマド | OIL WINDOW, B-COVER | |
| 45 | 081015870 | 1 | OリングS15 | O RING S15 | |
| 46 | SA1313101 | 1 | マドフタ | WINDOW COVER | |
| 47 | 062500616 | 4 | ナベコ5X6 | SCREW PAN M5X6 | |
| 48 | SA1303101 | 1 | シメネジ8 | SCREW M8 | |
| 49 | 081008070 | 1 | OリングP8 | O RING P8 | |
| 50 | SA9639001 | 1 | ソコフタフェルト | BOTTOM COVER FELT | |
| 51 | SA1315301 | 1 | ソコフタフェルト | BOTTOM COVER FELT | |
| 52 | 062400616 | 3 | ナベコ4X6 | SCREW PAN M4X6 | |
| 53 | 025040332 | 3 | ヒラザガネダイ4 | WASHER PLAIN L 4 | |
| 54 | SA1314001 | 1 | ソコフタパツキン | BOTTOM COVER PACKING | |
| 55 | 062501216 | 9 | ナベコ5X12 | SCREW PAN M5X12 | |
| 56 | SA9694001 | 1 | コードオサエイタ | CORD HOLDER PLATE | |
| 57 | 062500616 | 1 | ナベコ5X6 | SCREW PAN M5X6 | |
| | | | <-□0□, -□3□用> | <For -□0□ and -□3□> | |
| 58 | 081029870 | 1 | OリングS29 | O RING S29 | |
| 59 | SA9942001 | 1 | オイルパンソウクミ | OIL PAN UNIT | |
| 60 | SA9943001 | 1 | アースコード | EARTH CORD | |
| 61 | 0A5400806 | 1 | +ナベザクミ4X8DB | SCREW PAN (S/P WASHER) M4X8 | |
| 62 | SA1321701 | 1 | オイルパンクミ | OIL PAN ASSY | |
| 63 | SA1322401 | 1 | オイルパン | OIL PAN | |
| 64 | 149578000 | 4 | ヨコジクブツシュ | BUSH | |
| 65 | SA1323101 | 1 | ヒザアゲヨコジクL | KNEE LIFTER SHAFT L | |
| 66 | SA1324001 | 1 | ヒザアゲヨコジクR | KNEE LIFTER SHAFT R | |
| 67 | SA1325101 | 1 | ヒザアゲ | KNEE LIFTER | |
| 68 | SA1326101 | 1 | ヒザアゲR | KNEE LIFTER, R | |
| 69 | S25344001 | 2 | ボルト6 | BOLT M6 | |
| 70 | S25475101 | 2 | トメネジ6 | SET SCREW M6X19 | |
| 71 | 021060306 | 2 | 3シュナット6 | NUT 3 M6 | |
| 72 | SA3508001 | 1 | ヒザアゲネジリバネ | TWIST SPRING | |
| 73 | 146293001 | 2 | トメワE10 | RETAINING RING, E10 | |
| 74 | SA1327101 | 1 | ヒザアゲレンケツカン | KNEE LIFTER CONNECTING ROD | |
| 75 | SA1179001 | 2 | ダンネジ5 | SHOULDER SCREW, M5 | |
| | | | <-□0□, -□3□用> | <For -□0□ and -□3□> | |
| 76 | SA9753101 | 1 | キュウユクチオオクミ | OIL FEEDING POCKET UNIT | |
| 77 | SA9697001 | 1 | チューブホルダ | TUBE HOLDER | |
| 78 | 062500616 | 1 | ナベコ5X6 | SCREW PAN M5X6 | |
| 79 | SA9917001 | 1 | キュウユクチフタ | OIL FEEDING POCKET COVER | |

J. 糸通し関係 / Threading mechanism

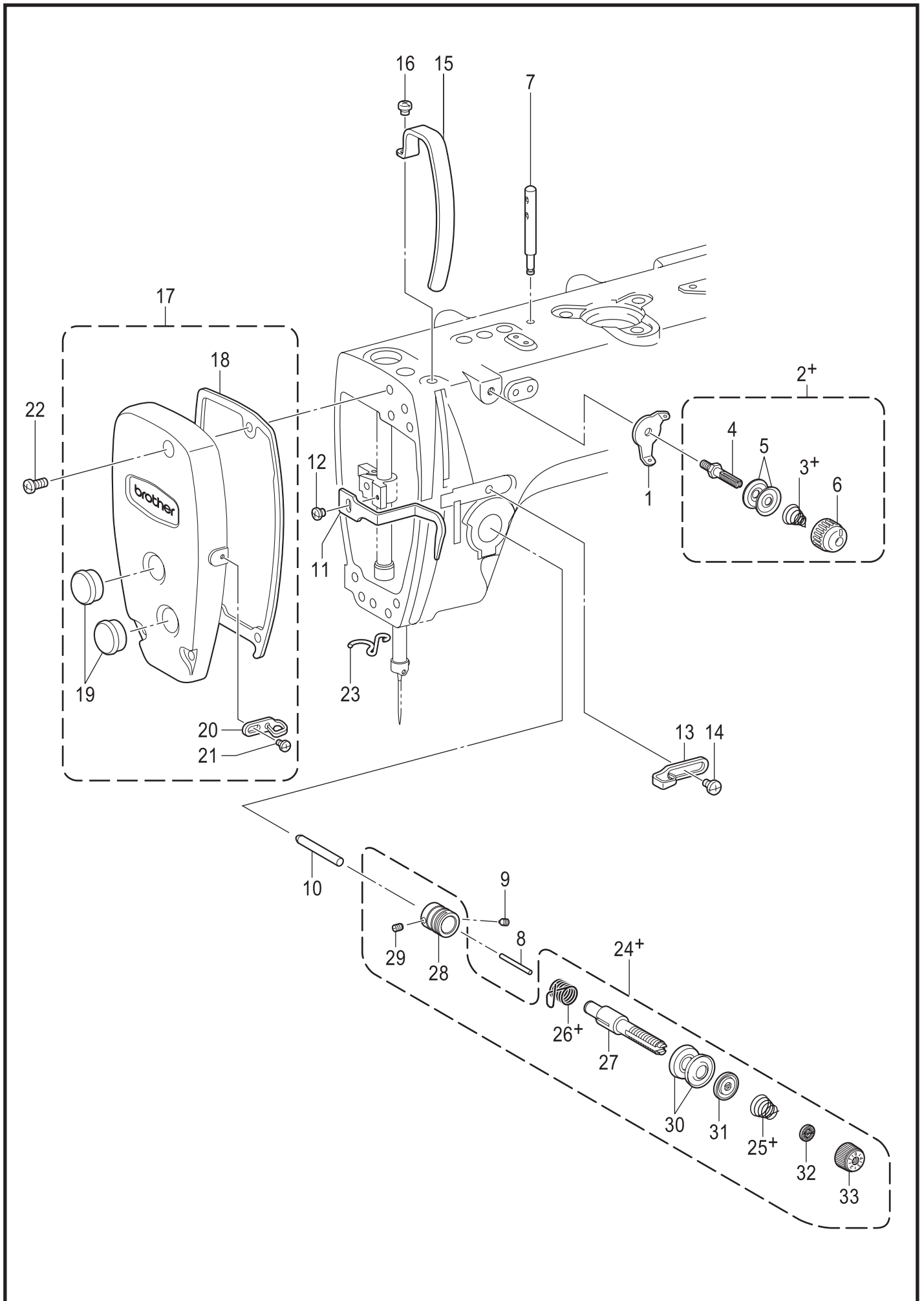

J. 糸通し関係 / Threading mechanism

| REF.NO | CODE | Q'TY | 品名 | NAME OF PARTS | RM |
|--------|-----------|------|----------------|-----------------------------|----|
| 1 | SA9699001 | 1 | イトアンナイ | THREAD GUIDE | |
| | | | <-□□3,-□□5用> | <For -□□3 and -□□5> | |
| 2+ | SA9698001 | 1 | プレテンションクミB | PRE-TENSION ASSY B | |
| 3+ | SA2358101 | 1 | プレテンションバネB | PRE-TENSION SPRING B | |
| | | | <-□□S用> | <For -□□S> | |
| 2+ | SA9701001 | 1 | プレテンションクミA | PRE-TENSION ASSY A | |
| 3+ | SA2356101 | 1 | プレテンションバネA | PRE-TENSION SPRING A | |
| 4 | SA9700001 | 1 | イトアンナイチョウシボウ | THREAD GUIDE TENSION STUD | |
| 5 | 144504001 | 2 | イトアンナイサラ | THREAD GUIDE DISC | |
| 6 | SA6167002 | 1 | イトチョウシナット | THREAD TENSION NUT | |
| 7 | SA1359001 | 1 | イトタテボウ | SPOOL PIN | |
| 8 | S01419000 | 1 | イトユルメピン | TENSION RELEASE PIN | |
| 9 | SA1229101 | 1 | アナトメネジ6トガリ | SET SCREW (FT) M6X6 | |
| 10 | SA1343001 | 1 | イトユルメボウ | TENSION RELEASE STUD | |
| 11 | SA2417301 | 1 | オサエボウダキイトアンナイ | THREAD GUIDE P-BAR BRACKET | |
| 12 | 060400816 | 1 | バインド4X8 | SCREW BIND M4X8 | |
| 13 | SA1345001 | 1 | ア-ムイトアンナイR | ARM THREAD GUIDE, R | |
| 14 | 060500616 | 1 | バインド5X6 | SCREW BIND M5X6 | |
| 15 | SA9854001 | 1 | テンピンカバー | THREAD TAKE-UP LEVER COVER | |
| 16 | 062500816 | 1 | ナベコ5X8 | SCREW PAN M5X8 | |
| 17 | SA9702001 | 1 | メンイタクミ | FACE PLATE ASSY | |
| 18 | SA9704001 | 1 | メンイタパッキン | FACE PLATE PACKING | |
| 19 | SA7849001 | 2 | ゴムセン | RUBBER CAP | |
| 20 | SA7271001 | 1 | メンイタイトアンナイ | FACE PLATE THREAD GUIDE | |
| 21 | 060350616 | 1 | バインド35X6 | SCREW BIND M3.5X6 | |
| 22 | 062501216 | 3 | ナベコ5X12 | SCREW PAN M5X12 | |
| 23 | SA7272201 | 1 | ハリボウメタルDイトアンナイ | THREAD GUIDE D | |
| | | | <-□□3用> | <For -□□3> | |
| 24+ | SA7273202 | 1 | イトチョウシボウダイクミ | THREAD TENSION BRACKET ASSY | |
| 25+ | SA7275001 | 1 | イトチョウシバネ | TENSION SPRING | |
| 26+ | S02620401 | 1 | イトトリバネ | THREAD TAKE-UP SPRING | |
| | | | <-□□5用> | <For -□□5> | |
| 24+ | SA9788001 | 1 | イトチョウシボウダイクミ | THREAD TENSION BRACKET ASSY | |
| 25+ | S04632101 | 1 | イトチョウシバネ | TENSION SPRING | |
| 26+ | S02620401 | 1 | イトトリバネ | THREAD TAKE-UP SPRING | |
| | | | <-□□S用> | <For -□□S> | |
| 24+ | SA9789001 | 1 | イトチョウシボウダイクミ | THREAD TENSION BRACKET ASSY | |
| 25+ | 115188101 | 1 | シュイトチョウシバネ | TENSION SPRING | |
| 26+ | SA9960001 | 1 | イトトリバネ | THREAD TAKE-UP SPRING | |
| 27 | 116922001 | 1 | イトチョウシボウ | TENSION STUD | |
| 28 | SA9786001 | 1 | イトチョウシボウタイクミ | TENSION BRACKET ASSY | |
| 29 | 100402004 | 1 | トメネジ3.57 | SET SCREW, SM3.57 | |
| 30 | 145446001 | 2 | イトチョウシサラ | DISC, TENSION | |
| 31 | 159805001 | 1 | イトチョウシサラオサエ | TENSION DISC PRESSER | |
| 32 | S12441001 | 1 | チョウシバネウエザガネ | WASHER | |
| 33 | S31032002 | 1 | イトチョウシナット | TENSION NUT | |

K. 糸巻関係 / Bobbin winder mechanism

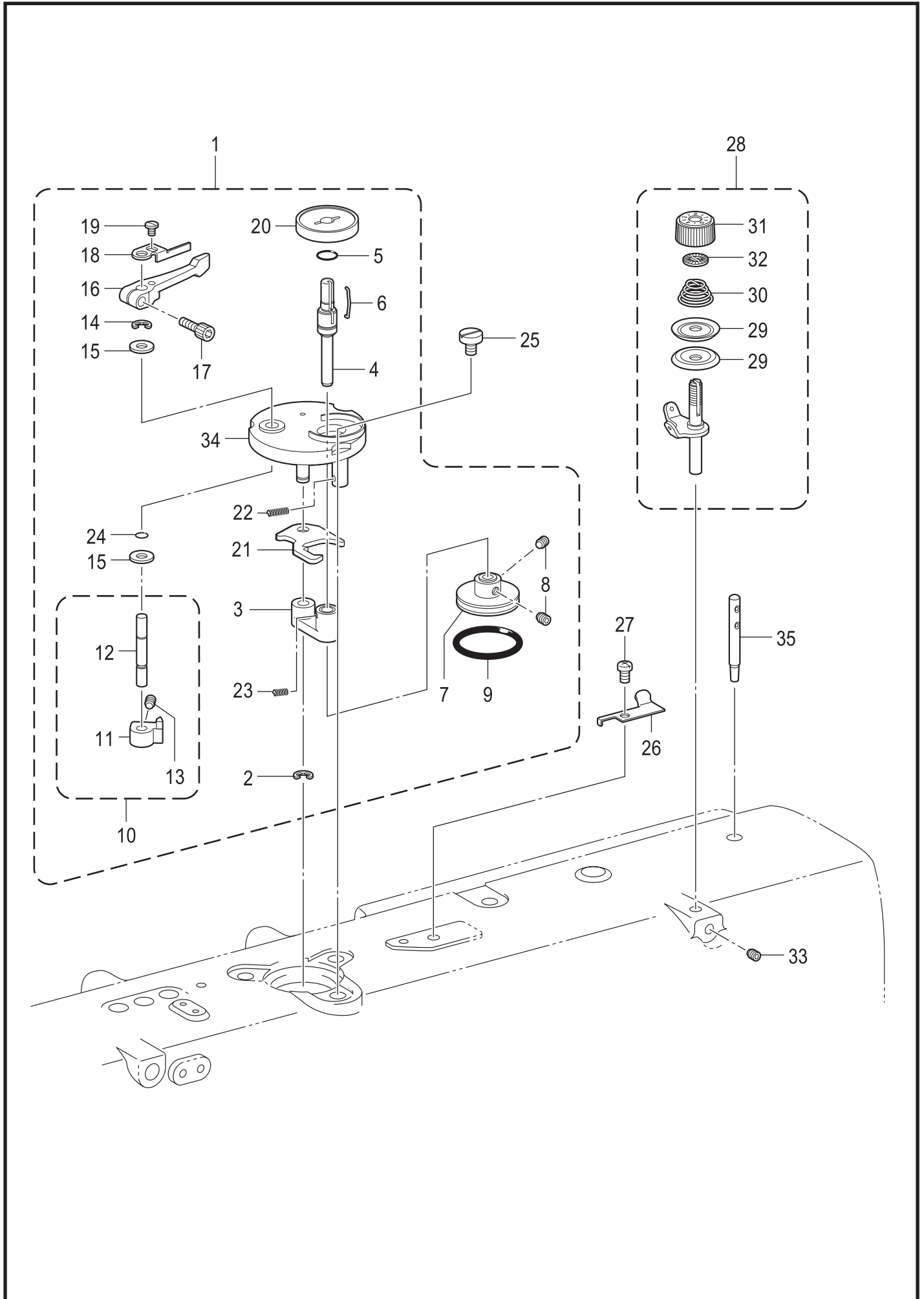

From the library of: Diamond Needle Corp

K. 糸巻関係 / Bobbin winder mechanism

| REF.NO | CODE | Q'TY | 品名 | NAME OF PARTS | RM |
|--------|-----------|------|-------------|-----------------------------|----|
| 1 | SA1971402 | 1 | イトマキユニット | BOBBIN WINDER UNIT | |
| 2 | 048040342 | 1 | トメワE4 | RETAINING RING, E4 | |
| 3 | SA8508001 | 1 | イトマキジクウケクミ | B-WINDER SHAFT SUPPORT ASSY | |
| 4 | SA8511101 | 1 | イトマキジク | BOBBIN WINDER SHAFT | |
| 5 | 108549001 | 1 | Oリング | O RING | |
| 6 | SA9563001 | 1 | ボビンコティバネ | BOBBIN FIXED SPRING | |
| 7 | SA8507001 | 1 | イトマキクルマ | BOBBIN WINDER WHEEL | |
| 8 | 012400636 | 2 | アナヒラ4X6 | SET SCREW SOCKET (FT) M4X6 | |
| 9 | SA8503001 | 1 | ゴムリング | RUBBER RING | |
| 10 | SA1981301 | 1 | ボビンオサエカムクミ | BOBBIN PRESSER CAM ASSY | |
| 11 | SA1982101 | 1 | ボビンオサエカム | BOBBIN PRESSER CAM | |
| 12 | SA1983201 | 1 | イトマキウデジク | BOBBIN WINDER ARM SHAFT | |
| 13 | 012500536 | 1 | アナヒラ5X5 | SET SCREW SOCKET (FT) M5X5 | |
| 14 | 048040342 | 1 | トメワE4 | RETAINING RING E4 | |
| 15 | 025060136 | 2 | ヒラザガネシヨウ6 | WASHER PLAIN S 6 | |
| 16 | SA1984001 | 1 | ボビンオサエウデ | BOBBIN PRESSER ARM | |
| 17 | 018401236 | 1 | アナボルト4X12 | BOLT SOCKET M4X12 | |
| 18 | SA1985001 | 1 | ボビンオサエ | BOBBIN PRESSER | |
| 19 | S23418002 | 1 | シメネジ4X5 | SCREW M4X5 | |
| 20 | SA8510101 | 1 | ボビンウケ | BOBBIN SUPPORT | |
| 21 | SA8512101 | 1 | イトマキレバー | BOBBIN WINDER LEVER | |
| 22 | SA1990101 | 1 | モトシバネ | SPRING | |
| 23 | SA8509001 | 1 | イトマキダイバネ | BOBBIN WINDER BASE SPRING | |
| 24 | SA2190001 | 1 | OリングSS5 | O RING, SS5 | |
| 25 | SA1992101 | 3 | イトマキコティネジ | BOBBIN WINDER FIXED SCREW | |
| 26 | SA1360101 | 1 | メス | KNIFE | |
| 27 | 062500616 | 1 | ナベコ5X6 | SCREW, PAN M5X6 | |
| 28 | SA9973001 | 1 | イトマキチヨウシクミ | BOBBIN WINDER TENSION ASSY | |
| 29 | 145446002 | 2 | イトチヨウシサラ | DISC, TENSION | |
| 30 | SA9855001 | 1 | イトチヨウシバネ | TENSION SPRING | |
| 31 | S31032002 | 1 | イトチヨウシナツト | TENSION NUT | |
| 32 | S12441001 | 1 | チヨウシバネウエザガネ | WASHER | |
| 33 | 012500536 | 1 | アナヒラ5X5 | SET SCREW, SOCKET (FT) M5X5 | |
| 34 | SA8982102 | 1 | イトマキダイ | BOBBIN WINDER BASE | |
| 35 | SA1359001 | 1 | イトタテボウ | SPOOL PIN | |

L. 糸切り関係 / Thread trimmer mechanism

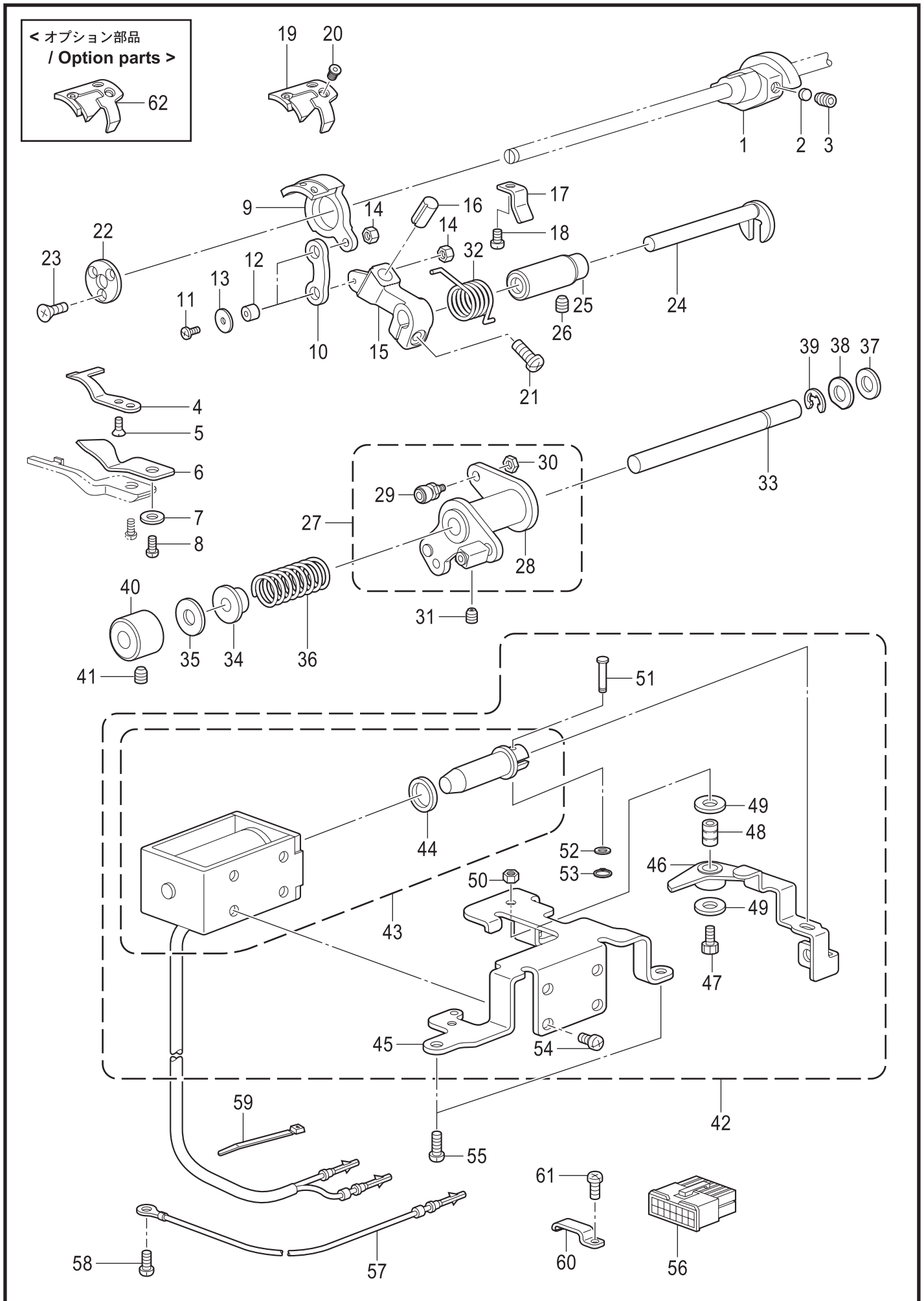

L. 糸切り関係 / Thread trimmer mechanism

| REF.NO | CODE | Q'TY | 品名 | NAME OF PARTS | RM |
|--------|-----------|------|--------------------|------------------------------------|----|
| 1 | SA7552101 | 1 | イトキリカム | THREAD TRIMMER CAM | |
| 2 | 154567000 | 2 | カンザ5.3 | SPACER, 5.3 | |
| 3 | 014771032 | 2 | アナクボミ635-40X10 | SET SCREW SOCKET SM6.35-40X10 | |
| 4 | S02637101 | 1 | コテイハ | FIXED KNIFE | |
| 5 | 102843004 | 1 | サラネジ3.57 | SCREW, FLAT SM3.57 | |
| 6 | S02643001 | 1 | イトサバキ | LOWER THREAD FINGER | |
| 7 | 026040236 | 1 | ヒラザガネミガキ4 | WASHER PLAIN M 4 | |
| 8 | 062400616 | 1 | ナベコ4X6 | SCREW PAN M4X6 | |
| 9 | SA9643001 | 1 | イトキリホルダ | HOLDER M-KNIFE | |
| 10 | S25426101 | 1 | イトキリレンカン | THREAD TRIMMER CONNECTING ROD | |
| 11 | 060401016 | 2 | バインド4X10 | SCREW BIND M4X10 | |
| 12 | SA5329001 | 2 | カラ- | COLLAR | |
| 13 | 100645003 | 2 | ザガネ | WASHER | |
| 14 | 021400306 | 2 | 3シュナット4 | NUT 3 M4 | |
| 15 | SA9755001 | 1 | イトキリレバー | THREAD TRIMMER LEVER | |
| 16 | SA7285101 | 1 | レバーストツパ | LEVER STOPPER | |
| 17 | SA7341301 | 1 | イトキリストツパーイタ | THREAD TRIMMER STOPPER BASE | |
| 18 | 062400616 | 1 | ナベコ4X6 | SCREW PAN M4X6 | |
| 19 | S02645001 | 1 | イドウハ | MOVABLE KNIFE | |
| 20 | 148537101 | 2 | サラネジ4.37 | SCREW, FLAT (W/SOCKET) SM4.37 | |
| 21 | 062501416 | 1 | ナベコ5X14 | SCREW PAN M5X14 | |
| 22 | SA7287001 | 1 | イトキリホルダオサエイタ | KNIFE HOLDER PRESSER PLATE | |
| 23 | 004301016 | 3 | +サラコ3X10 | SCREW FLAT M3X10 | |
| 24 | S02647021 | 1 | フタマタジク | FORKED SHAFT | |
| 25 | SA9710001 | 1 | フタマタジクメタル | FORKED SHAFT BUSH | |
| 26 | 012060536 | 1 | アナヒラ6X5 | SET SCREW, SOCKET (FT) M6X5 | |
| 27 | SA1362201 | 1 | イトキリカムレバーソウクミ | THREAD TRIMMER LEVER UNIT | |
| 28 | SA1363001 | 1 | イトキリカムレバークミ | THREAD TRIMMER LEVER ASSY | |
| 29 | SA2258101 | 1 | コロジクCクミ | ROLLER SHAFT C ASSY | |
| 30 | 105234003 | 1 | ナツト4.37 | NUT SM4.37 | |
| 31 | S23651001 | 1 | アナヒラ6X6ホソメ | SET SCREW SOCKET (FT) M6X6 | |
| 32 | SA9371101 | 1 | イトキリレバーバネ | THREAD TRIMMER LEVER SPRING | |
| 33 | 154593201 | 1 | イトキリカムレバークミ | THREAD TRIMMER CAM LEVER SHAFT | |
| 34 | 154594000 | 1 | カラ- | COLLAR | |
| 35 | S25434000 | 1 | クツシヨンゴム | RUBBER CUSHION | |
| 36 | 154595001 | 1 | カムレバーモッドシバネ | SPRING, EXTENSION | |
| 37 | 154596000 | 1 | イトキリカムレバークツシヨン | CUSHION | |
| 38 | 110367001 | 1 | ザガネ | WASHER, PLAIN SPECIAL 8 | |
| 39 | 048060342 | 1 | トメワE6 | RETAINING RING E6 | |
| 40 | SA1366101 | 1 | カムレバークミメタル | CAM LEVER SHAFT BUSH | |
| 41 | 012060536 | 1 | アナヒラ6X5 | SET SCREW, SOCKET (FT) M6X5 | |
| 42 | SA9713001 | 1 | イトキリソレノイドクミ | THREAD TRIMMER SOLENOID ASSY | |
| 43 | SA9798001 | 1 | イトキリソレノイド | THREAD TRIMMER SOLENOID | |
| 44 | S36893150 | 1 | ゴムクツシヨン | RUBBER CUSHION | |
| 45 | SA9715001 | 1 | イトキリソレノイドダイ | THREAD TRIMMER SOLENOID BASE | |
| 46 | SA9800001 | 1 | ソレノイドレバー | SOLENOID LEVER | |
| 47 | 018062536 | 1 | アナボルト6X25 | BOLT SOCKET M6X25 | |
| 48 | SA9801001 | 1 | カラ- | COLLAR | |
| 49 | SA9827001 | 2 | ザガネ | WASHER PLAIN | |
| 50 | 021060306 | 1 | 3シュナット6 | NUT 3 M6 | |
| 51 | SA9716001 | 1 | レンケツピン | PIN | |
| 52 | 026050136 | 1 | ヒラザガネコガタ5 | WASHER PLAIN S 5 | |
| 53 | 048050142 | 1 | トメワジクヨウC5 | RETAINING RING EXTERNAL C5 | |
| 54 | 062400816 | 4 | ナベコ4X8 | SCREW PAN M4X8 | |
| 55 | 062501216 | 3 | ナベコ5X12 | SCREW PAN M5X12 | |
| 56 | S38687000 | 1 | コネクタ5557-14R | CONNECTOR 5557-14R | |
| 57 | SA1998001 | 1 | アースセンクミ | GROUND WIRE ASSY | |
| 58 | 062500816 | 1 | ナベコ5X8 | SCREW PAN M5X8 | |
| 59 | S04159000 | 3 | バインド1M | BAND 1M | |
| 60 | SA1394101 | 1 | コードオサエU3 | CORD HOLDER U3 | |
| 61 | 062500816 | 1 | ナベコ5X8 | SCREW PAN M5X8 | |
| 62 | S02646001 | 1 | <オプション部品> イドウハS | <OPTION PARTS> MOVABLE KNIFE, S | |

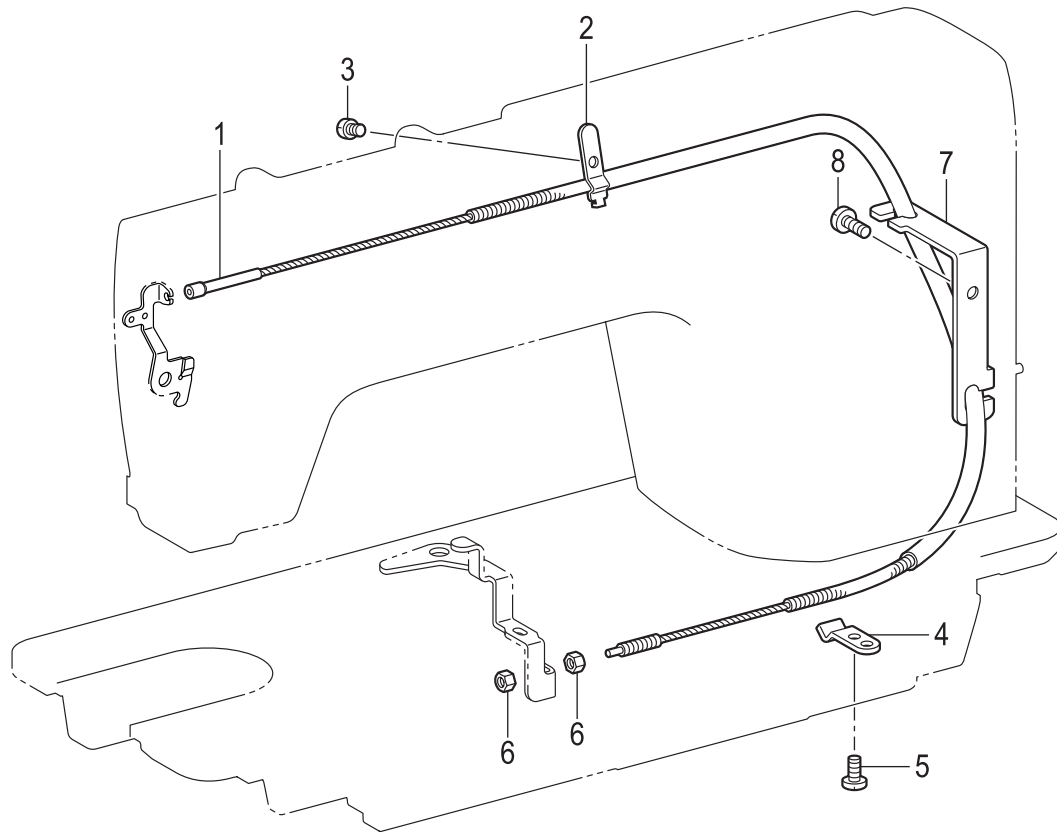

M. 糸緩め関係 / Tension release mechanism

| REF.NO | CODE | Q'TY | 品名 | NAME OF PARTS | RM |
|--------|-----------|------|----------------|----------------------|----|
| 1 | SA1371501 | 1 | イトユルメワイヤー | TENSION RELEASE WIRE | |
| 2 | SA9718001 | 1 | ワイヤー-オサエU | WIRE HOLDER U | |
| 3 | 062401216 | 1 | ナベコ4X12 | SCREW PAN M4X12 | |
| 4 | SA9719001 | 1 | イトユルメワイヤー-オサエD | WIRE HOLDER D | |
| 5 | 060400816 | 1 | バインド4X8 | SCREW BIND M4X8 | |
| 6 | 110161004 | 2 | ナツト4.76 | NUT, SM4.76 | |
| 7 | SA9720001 | 1 | ワイヤー-コードホルダ | WIRE CORD HOLDER | |
| 8 | 062500816 | 1 | ナベコ5X8 | SCREW PAN M5X8 | |

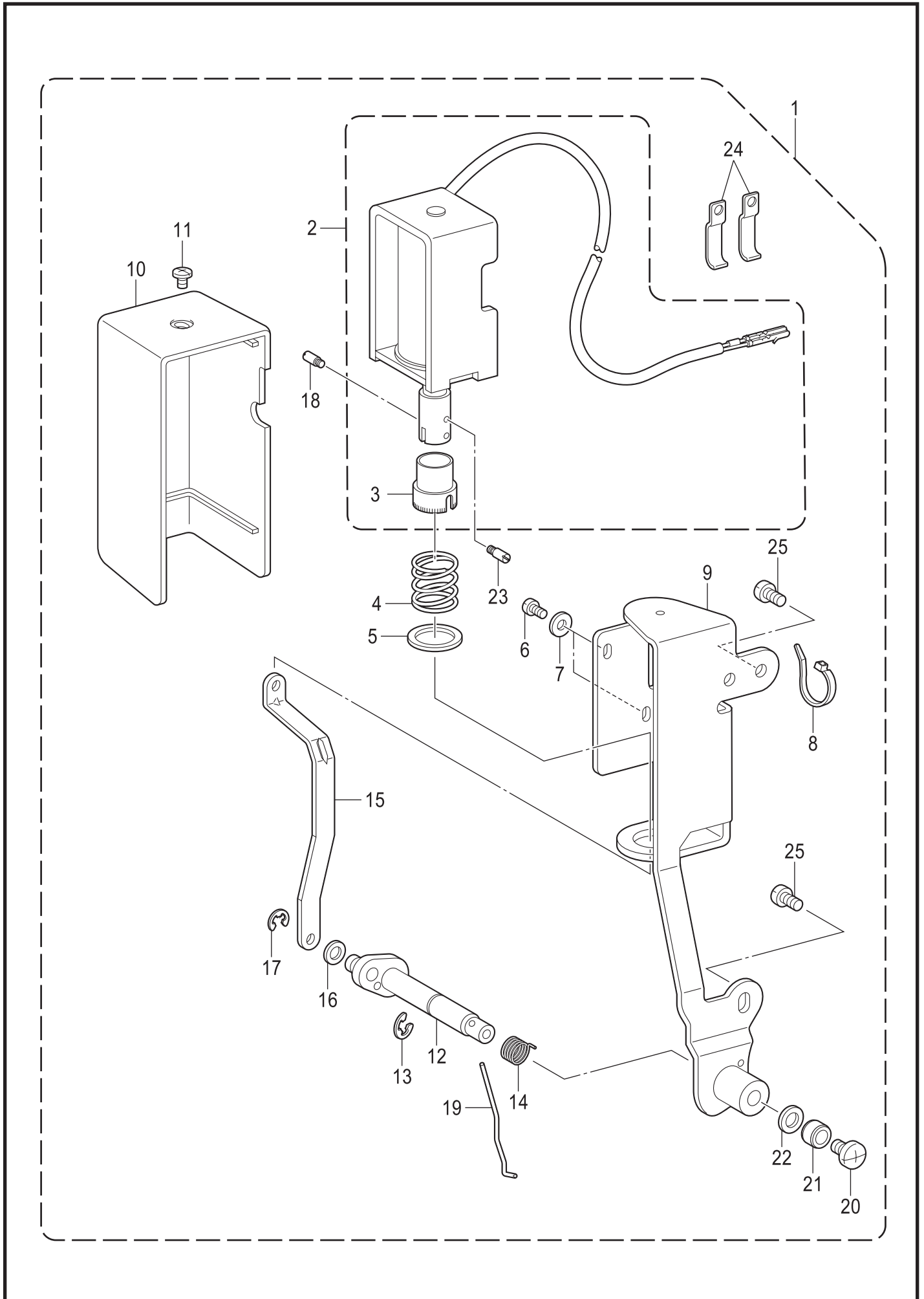

N. 糸払い関係 (-4□□またはオプション部品) / Thread wiper mechanism (-4□□ or Option parts)

| REF.NO | CODE | Q'TY | 品名 | NAME OF PARTS | RM |
|--------|-----------|------|--------------|----------------------------|----|
| 1 | SA9777001 | 1 | イトハライセット | THREAD WIPER SET | |
| 2 | SA9769001 | 1 | イトハライソレノイドクミ | THREAD WIPER SOLENOID ASSY | |
| 3 | SA9853001 | 1 | プランジャゴム | PLUNGER RUBBER | |
| 4 | SA9771001 | 1 | イトハライバネ | THREAD WIPER SPRING | |
| 5 | S41205001 | 1 | ヒラザガネ | WASHER, PLAIN | |
| 6 | 062300616 | 2 | ナベコ3X6 | SCREW PAN M3X6 | |
| 7 | 026030136 | 2 | ヒラザガネコガタ3 | WASHER PLAIN S 3 | |
| 8 | S04159000 | 1 | バンド1M | BAND 1M | |
| 9 | SA9356001 | 1 | イトハライドダイ | THREAD WIPER BASE | |
| 10 | SA9773001 | 1 | ソレノイドカバー | SOLENOID COVER | |
| 11 | 060400516 | 1 | バンド4X5 | SCREW BIND M4X5 | |
| 12 | SA9774001 | 1 | イトハライクランククミ | THREAD WIPER CRANK ASSY | |
| 13 | 048040342 | 1 | トメワE4 | RETAINING RING E4 | |
| 14 | SA9352001 | 1 | ワイパーバネ | WIPER SPRING | |
| 15 | SA9778001 | 1 | イトハライロッド | THREAD WIPER ROD | |
| 16 | 110735002 | 1 | ザガネ | WASHER | |
| 17 | 048030342 | 1 | トメワE3 | RETAINING RING E3 | |
| 18 | S25456001 | 1 | プランジャピン | PLUNGER PIN | |
| 19 | SA9779001 | 1 | イトハライ | THREAD WIPER | |
| 20 | 060400516 | 1 | バンド4X5 | SCREW BIND M4X5 | |
| 21 | 146288001 | 1 | イトハライジクカラー | THREAD WIPER STUD COLLAR | |
| 22 | SA8085001 | 1 | ザガネ | WASHER | |
| 23 | S25456001 | 2 | プランジャピン | PLUNGER PIN | |
| 24 | SA1394101 | 2 | コードオサエU3 | CORD HOLDER U3 | |
| 25 | 062500816 | 2 | ナベコ5X8 | SCREW PAN M5X8 | |

P1 . コントロールボックス、モータ関係 / Control box and motor mechanism

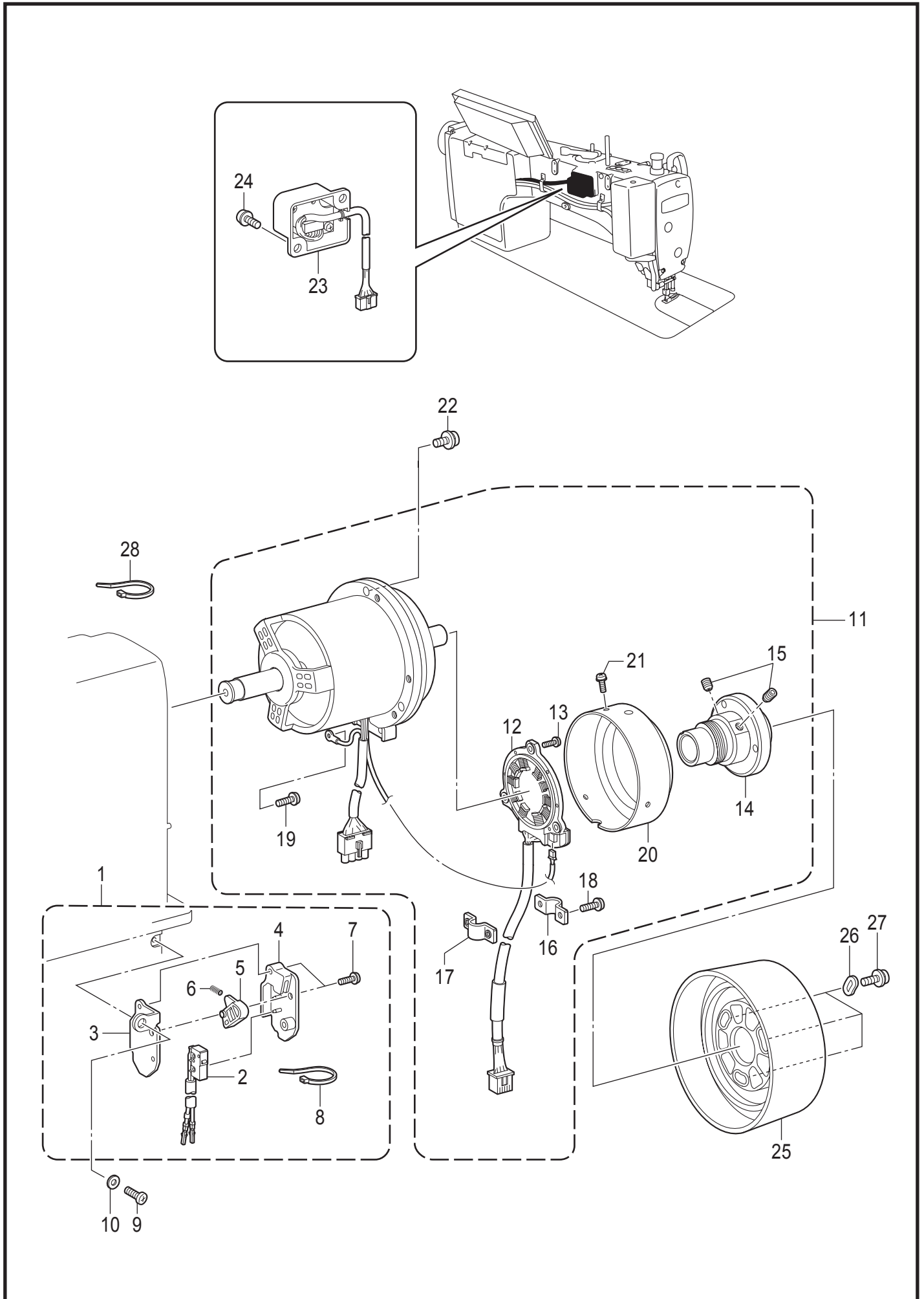

P1. コントロールボックス、モータ関係 / Control box and motor mechanism

| REF.NO | CODE | Q'TY | 品名 | NAME OF PARTS | RM |
|--------|-----------|------|----------------|------------------------------|----|
| 1 | SB0100001 | 1 | セーフティスイッチクミ | SAFETY SWITCH ASSY | |
| 2 | SA7325001 | 1 | マイクロスイッチクミ | MICRO SWITCH ASSY | |
| 3 | SA7292101 | 1 | アンゼンスイッチイタ | SAFETY SWITCH PLATE | |
| 4 | SA9865001 | 1 | アンゼンスイッチベース | SAFETY SWITCH BASE | |
| 5 | SA9866001 | 1 | アンゼンスイッチレバー | SAFETY SWITCH LEVER | |
| 6 | SA9867001 | 1 | アンゼンスイッチバネ | SAFETY SWITCH SPRING | |
| 7 | SA7293001 | 2 | ナベザクミM3X12 | SCREW PAN (S/P W) M3X12 | |
| 8 | S04159000 | 1 | バンド1M | BAND 1M | |
| 9 | 062060816 | 1 | ナベコ6X8 | SCREW PAN M6X8 | |
| 10 | 025060136 | 1 | ヒラザガネシヨウ6 | WASHER PLAIN S 6 | |
| 11 | SA9442001 | 1 | モータSホキユウ | MOTOR S SUPPLY | |
| 12 | SA9437001 | 1 | レゾルバステータクミ | RESOLVER STATOR ASSY | |
| 13 | 0A4301206 | 3 | +ナベザクミ3X12DA | SCREW PAN (S/P WASHER) M3X12 | |
| 14 | SA9443001 | 1 | プーリホルダSクミ | PULLEY HOLDER S ASSY | |
| 15 | 012501032 | 2 | アナヒラ5X10 | SET SCREW SOCKET (FT) M5X10 | |
| 16 | SA9447001 | 1 | コードオサエA | CORD HOLDER A | |
| 17 | SA9448001 | 1 | コードオサエB | CORD HOLDER B | |
| 18 | 0A4401606 | 2 | +ナベザクミ4X16DA | SCREW PAN (S/P WASHER) M4X16 | |
| 19 | 0A4401006 | 1 | +ナベザクミ4X10DA | SCREW PAN (S/P WASHER) M4X10 | |
| 20 | SA9449001 | 1 | レゾルバカバー | RESOLVER COVER | |
| 21 | 0A4300806 | 3 | +ナベザクミ3X8DA | SCREW PAN (S/P WASHER) M3X8 | |
| 22 | SA9856001 | 3 | +ナベセットネジ5X20 | SCREW PAN M5X20 | |
| 23 | SA9759001 | 1 | トウブケンシュツユニット#4 | HEAD DETECTOR UNIT #4 | |
| 24 | 0A4501206 | 2 | +ナベザクミ5X12DA | SCREW PAN (S/P WASHER) M5X12 | |
| 25 | SA9384001 | 1 | プーリ | PULLEY | |
| 26 | SA9452001 | 3 | プーリワッシャー | PULLEY WASHER | |
| 27 | 060501016 | 3 | バンド5X10 | SCREW BIND M5X10 | |
| 28 | S04159000 | 2 | バンド1M | BAND 1M | |

G10

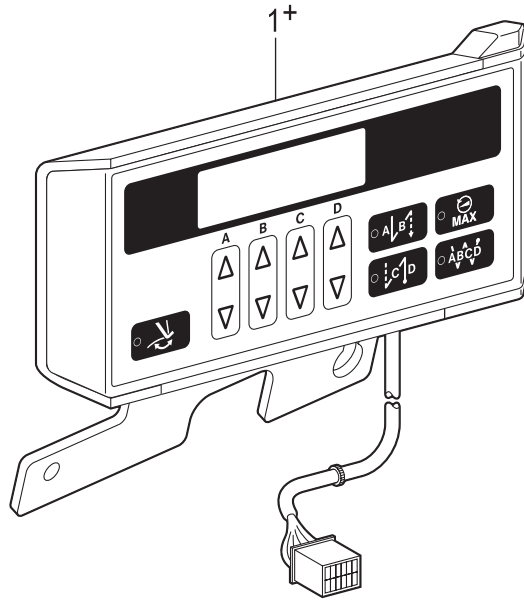

G50

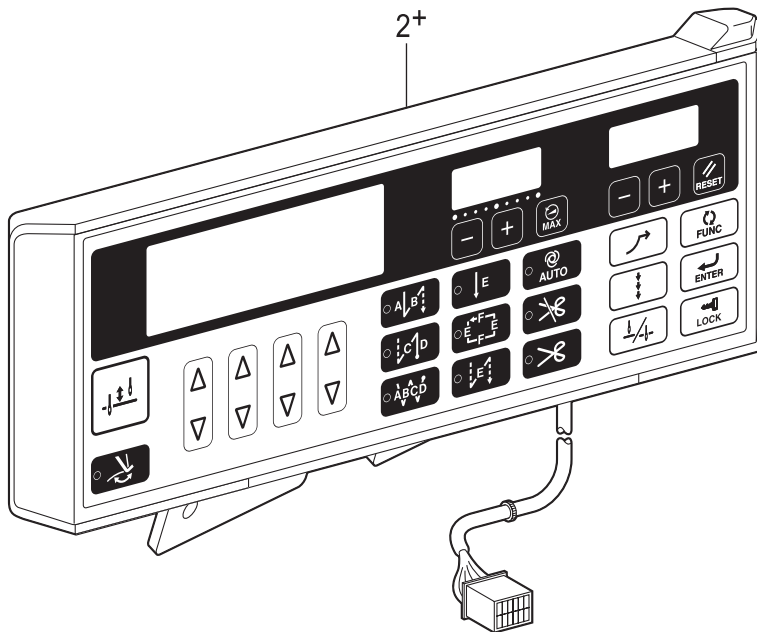

P2. コントロールボックス関係 / Control box mechanism

| REF.NO | CODE | QTY | 品名 | NAME OF PARTS | RM |
|--------|----------------------|-----|-------------------|--------------------------------------|----|
| 1+ | BMP206A-0000000-JG10 | | <日本向> G10パネル | <For Japan only> G-10-PANEL-JAPAN | |
| 1+ | BMP206A-0000000-CG10 | | <中国向> G10パネル | <For China only> G-10-PANEL-CHINA | |
| 1+ | BMP206A-0000000-0G10 | | <輸出一般向> G10パネル | <For General export> G-10-PANEL | |
| 2+ | BMP206A-0000000-JG50 | | <日本向> G50パネル | <For Japan only> G-50-PANEL-JAPAN | |
| 2+ | BMP206A-0000000-CG50 | | <中国向> G50パネル | <For China only> G-50-PANEL-CHINA | |
| 2+ | BMP206A-0000000-EG50 | | <欧州向> G50パネル | <For Europe only> G-50-PANEL-EU | |
| 2+ | BMP206A-0000000-0G50 | | <輸出一般向> G50パネル | <For General export> G-50-PANEL | |

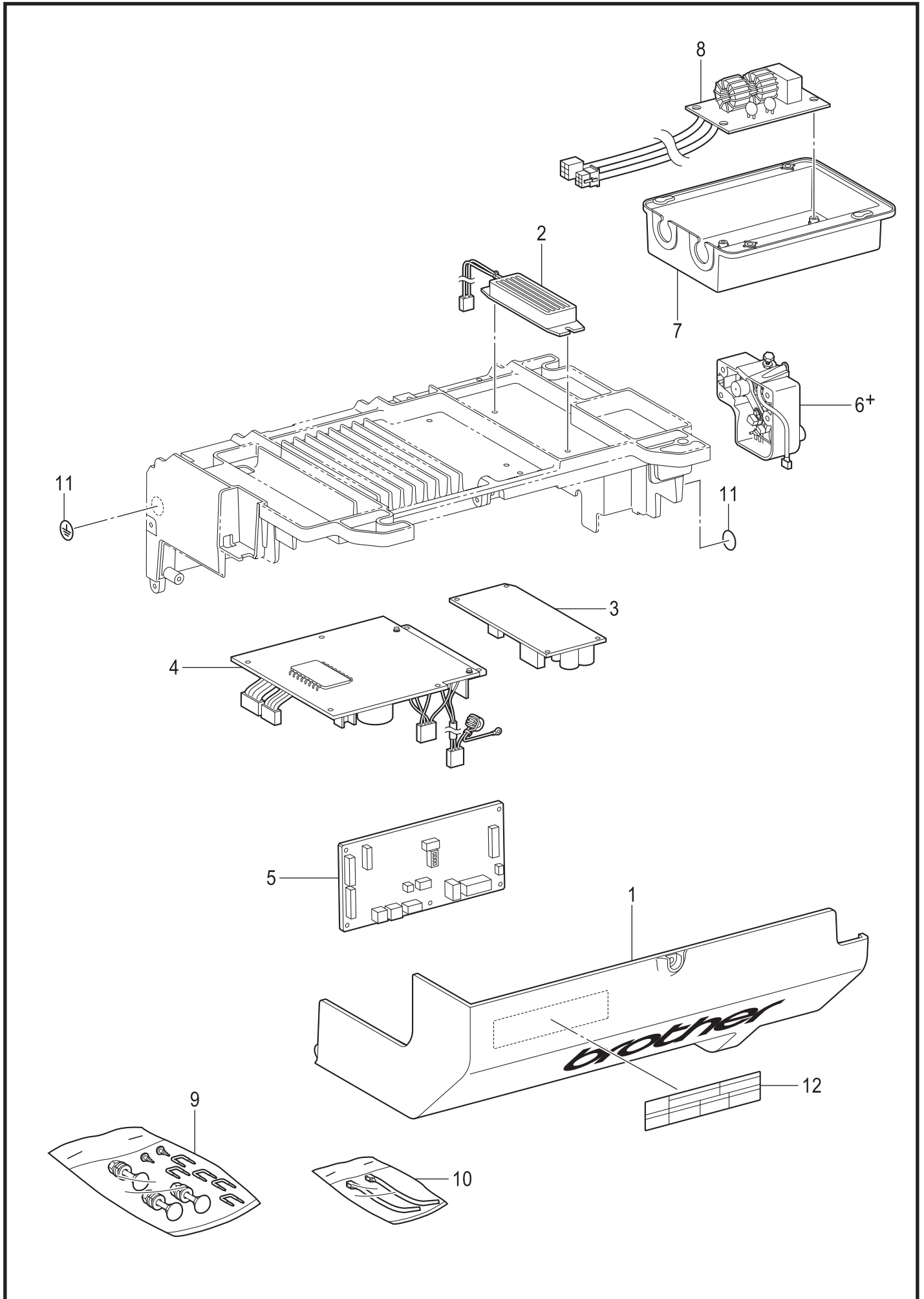

P3. コントロールボックス関係 / Control box mechanism

| REF.NO | CODE | Q'TY | 品名 | NAME OF PARTS | RM |
|--------|-----------|------|------------------------------|--|----|
| 1 | SA9546001 | 1 | ハコカバー-7200C | BOX COVER 7200C | |
| 2 | SA9549001 | 1 | セメントR60/220クミ | CEMENT RESISTOR ASSY 60/220 | |
| 3 | SA9727001 | 1 | SWデンゲンキバンクミ | SW POWER PCB ASSY | |
| 4 | SA9553001 | 1 | ドライブキバンクミ | D PCB ASSY | |
| 5 | SA9575001 | 1 | Sキバンクミ | S PCB ASSY | |
| 6+ | SA9587001 | 1 | <前一段, 後一段タイプ> フミコミュニティ-コク | <Type forward 1 step, backward 1 step> TREADLE UNIT -DM | |
| 6+ | SA9602001 | 1 | <前二段, 後二段タイプ> フミコミュニティ-ユ | <Type forward 2 step, backward 2 step> TREADLE UNIT -EX | |
| 7 | SA9564001 | 1 | <欧州向用> CEフィルターケース | <For Europe> CE FILTER CASE | |
| 8 | SA9565001 | 1 | CEフィルタキバンクミ | CE FILTER PCB ASSY | |
| 9 | J04210101 | 1 | カクネ8X65 クミ | BOLT ASSY SQUARE M8X65 | |
| 10 | SA9894001 | 1 | リピートタイクミ | REPEATE CABLE TIE ASSY | |
| 11 | S37060001 | 2 | ア-スマーク | LABEL, GROUNDING | |
| 12 | SA9725001 | 1 | ラベルカンデン6カコク | LABEL ELECTRICAL SHOCK 36 X 150 | |

S-7200C-502

P4 . コントロールボックス関係 (オプション部品) / Control box mechanism (Option parts)

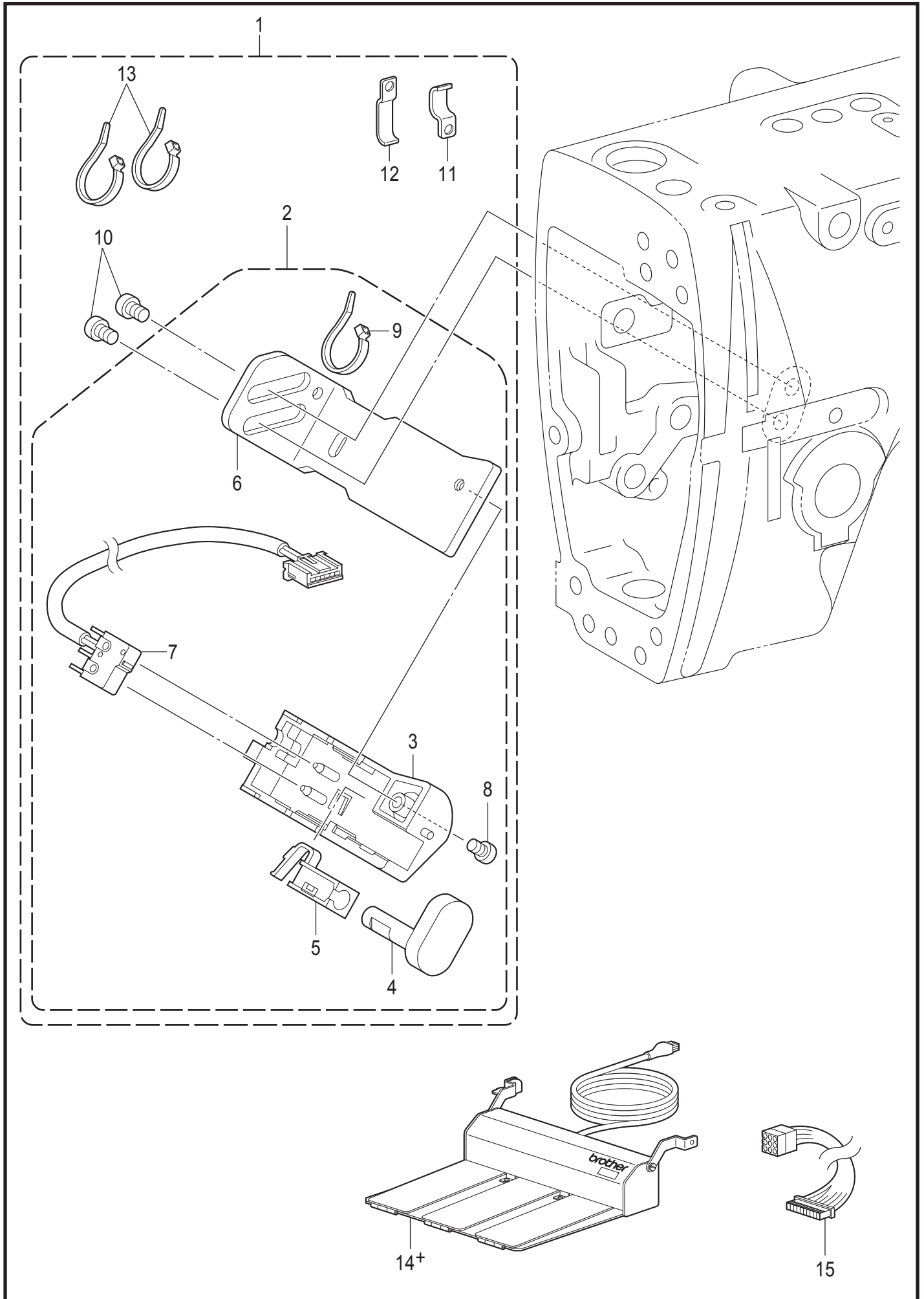

P4. コントロールボックス関係 (オプション部品) / Control box mechanism (Option parts)

| REF.NO | CODE | Q'TY | 品名 | NAME OF PARTS | RM |
|--------|-----------|------|-----------------|-------------------------------|----|
| 1 | SA9982001 | 1 | OPアクチュエータセット | OPTION ACTUATOR SET | |
| 2 | SA9983001 | 1 | オプションアクチュエータクミ | OPTION ACTUATOR ASSY | |
| 3 | SA9723001 | 1 | Rスイッチダイ | REVERSE SWITCH BRACKET | |
| 4 | SA4098201 | 1 | アクチュエータ | ACTUATOR | |
| 5 | SA4099001 | 1 | Rスイッチバネ | REVERSE SWITCH SPRING | |
| 6 | SA9984001 | 1 | オプションスイッチトリツケイタ | OPTION SWITCH SETTING PLATE | |
| 7 | SA9985001 | 1 | オプションスイッチクミ | OPTION SWITCH ASSY | |
| 8 | 060300606 | 1 | バインド3X6 | SCREW BIND M3X6 | |
| 9 | S04159000 | 1 | バインド1M | BAND, 1M | |
| 10 | 062500616 | 2 | ナベコ5X6 | SCREW, PAN M5X6 | |
| 11 | SA1388101 | 1 | コードオサエ | CORD HOLDER | |
| 12 | SA2390101 | 1 | コードオサエU4 | CORD HOLDER, U4 | |
| 13 | S04159000 | 2 | バインド1M | BAND, 1M | |
| | | | <欧州向> | <For Europe only> | |
| 14+ | J803800E0 | 1 | DDタッチペダル3Pカヘン40 | PEDAL STAND OPE DD 3P VARI 40 | |
| | | | <欧州向以外> | <Except for Europe> | |
| 14+ | J80380040 | 1 | DDタッチペダル3Pカヘン40 | PEDAL STAND OPE DD 3P VARI 40 | |
| 15 | J04099101 | 1 | フットプラグクミCDD | FOOT PLUG ASSY CDD | |

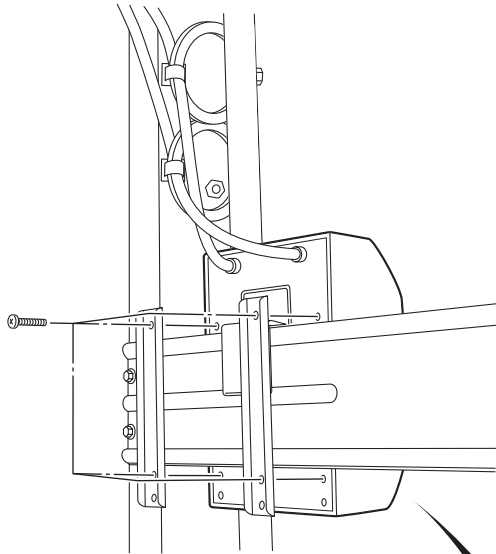
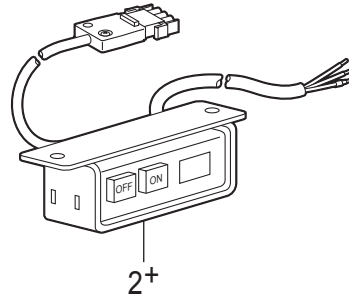
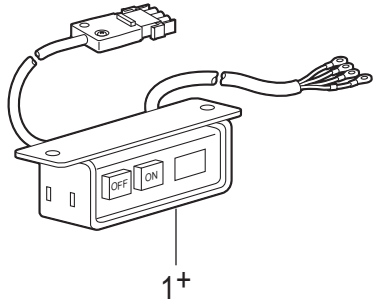

< 三相 380V / 400V 用
For Three phase 380V / 400V >

< 単相 100V / 110V 用
For Single phase 100V / 110V >

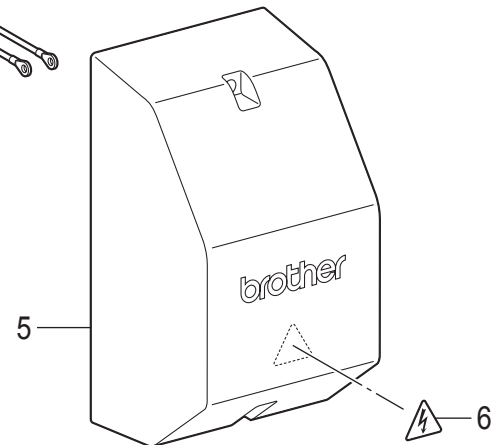
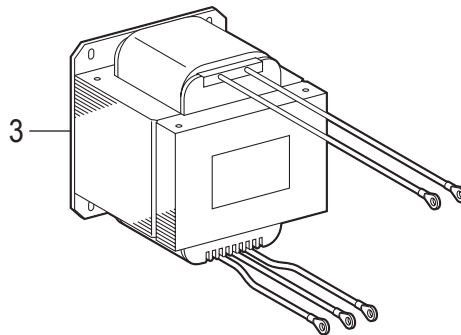
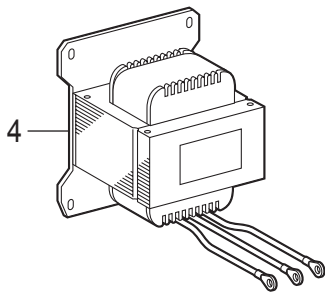

Q. 電装品関係 / Power supply equipment mechanism

| REF.NO | CODE | Q'TY | 品名 | NAME OF PARTS | RM |
|--------|----------------------|------|--|--|----|
| 1+ | SA9616001 | 1 | <三相 200V AC 用> <日本向用> デンSW クミ SJT | <For Three phase 200V AC> < For Japan > POWER SWITCH ASSY SJT | |
| 1+ | SA9831001 | 1 | <三相 220V AC 用> <北米・メキシコ向用> デンSW クミ SJT#2 | <For Three phase 220V AC> < For USA, Canada and Mexico > POWER SWITCH ASSY SJT#2 | |
| 2+ | SA9535001 | 1 | <单相 220V AC用> <アジア一般向用> デンSWクミCCC | <For Single phase 220V AC> < For General of Asia > POWER SUPPLY SWITCH ASSY CCC | |
| 2+ | BMP3010-0000001-3S00 | 1 | <单相 220V AC用> <中国向用> デンSW クミ CCC#2 | <For Single phase 220V AC> < For China > POWER SUPPLY SWITCH ASSY CCC#2 | |
| 3 | SA9923001 | 1 | <单相 100V/110V用> トランス100/220V | <For Single phase 100V/110V> TRANSFORMER 100/110/220V | |
| 4 | SA9901001 | 1 | <三相 380V/400V用> トランス400/230V | <For Three phase 380V/400V> TRANSFORMER 400/230V | |
| 5 | SA9896001 | 1 | トランスBOXカバー | TR BOX COVER | |
| 6 | SA9914001 | 1 | ラベルカンデン 25 X 28 | LABEL ELECTRICAL SHOCK 25 X 28 | |

R. 膝スイッチ関係(オプション部品) / Knee switch mechanism (Option parts)

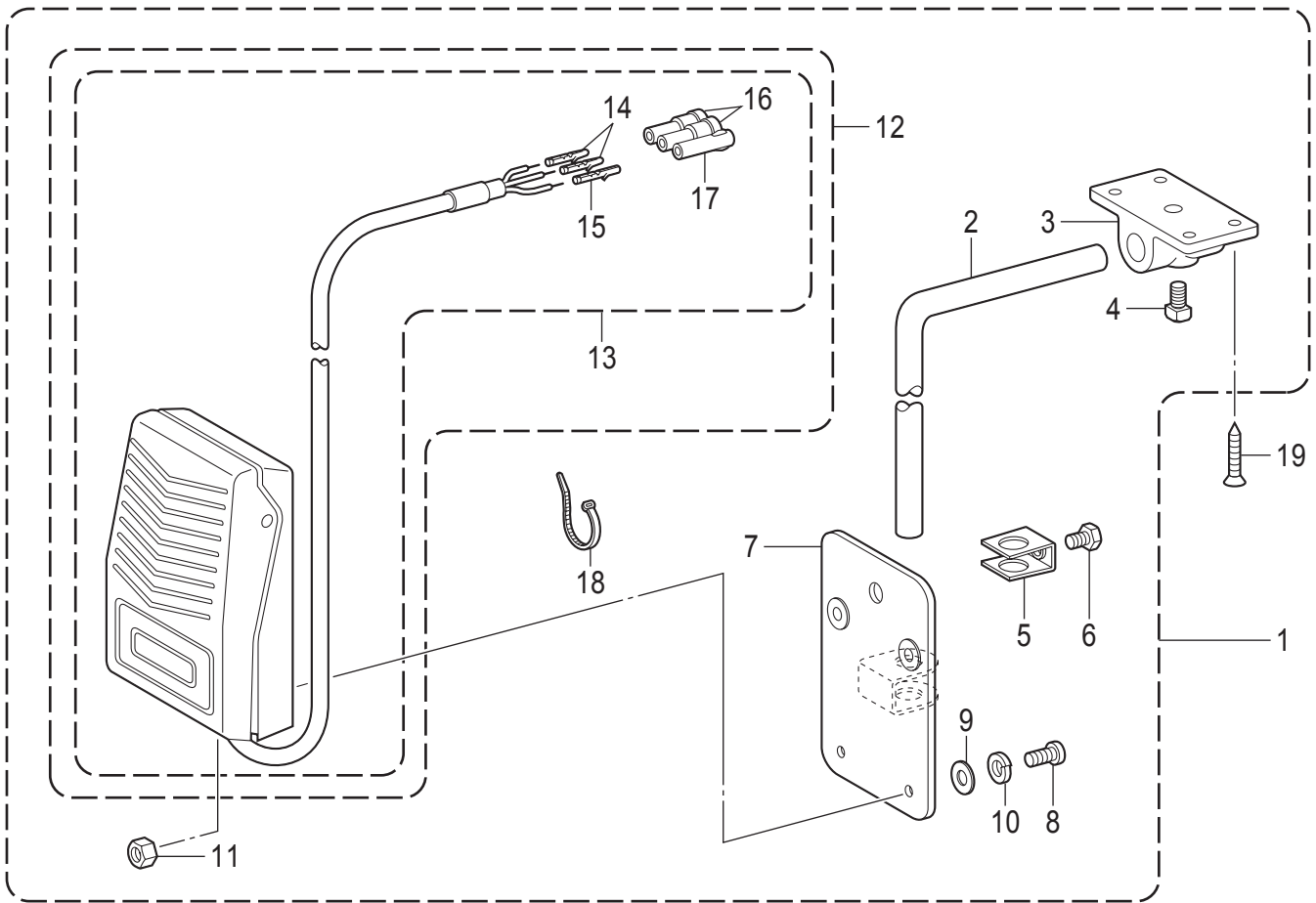

R. 膝スイッチ関係 (オプション部品) / Knee switch mechanism (Option parts)

| REF.NO | CODE | Q'TY | 品名 | NAME OF PARTS | RM |
|--------|-----------|------|--------------|-------------------------------|----|
| 1 | S25457101 | 1 | ヒザスイッチクミ | KNEE SWITCH ASSY | |
| 2 | 142026003 | 1 | ヒザスイッチタテジク | KNEE SWITCH SHAFT | |
| 3 | 142027001 | 1 | ヒザスイッチタテジクウケ | BRACKET | |
| 4 | 100463001 | 1 | 4カクボルト7.94 | BOLT, SQUARE SM7.94 | |
| 5 | 114967001 | 1 | ヒザアテストツパ | KNEE LIFTER PLATE STOPPER | |
| 6 | 110087001 | 1 | ボルト5.95 | BOLT, SM5.95-28X8 | |
| 7 | S07027001 | 1 | ヒザスイッチトリツケイタ | K-LIFTER SWITCH SETTING PLATE | |
| 8 | 062401006 | 4 | ナベコ4X10 | SCREW PAN M4X10 | |
| 9 | 025040233 | 4 | ヒラザガネチユウ4 | WASHER, PLAIN M 4 | |
| 10 | 028040243 | 4 | バネザガネ2-4 | WASHER, SPRING 2-4 | |
| 11 | 021400164 | 4 | 1シュナツト4 | NUT, 1 M4 | |
| 12 | S31938001 | 1 | スイッチコードクミ | SWITCH CORD ASSY | |
| 13 | S31939001 | 1 | フットスイッチクミ | FOOT SWITCH ASSY | |
| 14 | 143549000 | 2 | ピンタ-ミナルオス | TERMINAL PIN, MALE | |
| 15 | 143548000 | 1 | ピンタ-ミナルメス | TERMINAL PIN, FEMALE | |
| 16 | 146046000 | 2 | ナイロンコネクタ | NYLON CONNECTOR | |
| 17 | 146194000 | 1 | ナイロンコネクタ- | NYLON CONNECTOR | |
| 18 | 149799000 | 1 | タイラツプS | BEAD BAND, S | |
| 19 | 034422503 | 4 | +2サラモク41X25 | WOOD SCREW, FLAT 2 M4.1X25 | |

S. 逆転スイッチ関係 / Quick reverse switch mechanism

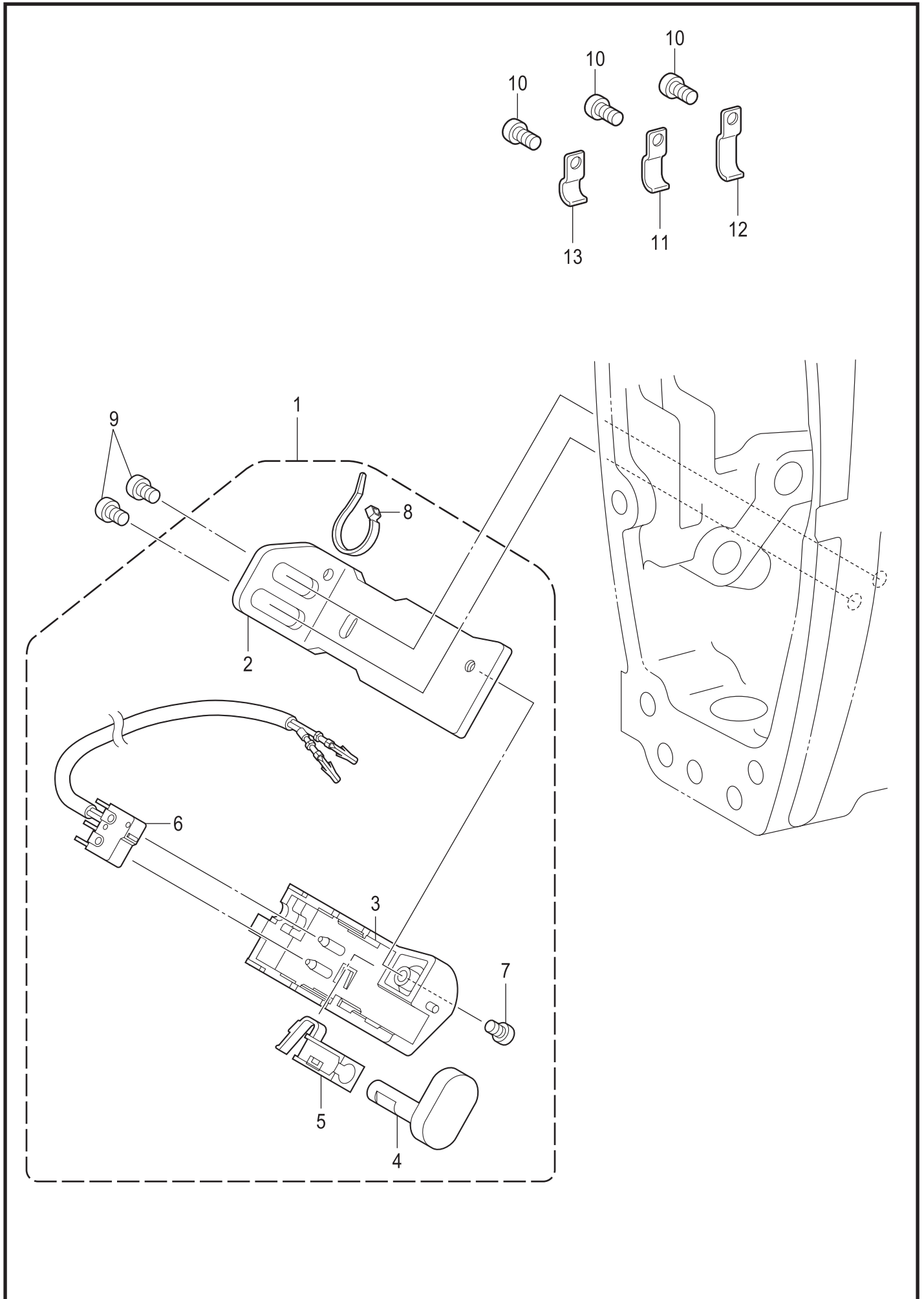

S. 逆転スイッチ関係 / Quick reverse switch mechanism

| REF.NO | CODE | Q'TY | 品名 | NAME OF PARTS | RM |
|--------|-----------|------|------------|------------------------|----|
| 1 | SA9721101 | 1 | Rアクチュエータクミ | R-ACTUATOR ASSY | |
| 2 | SA9722101 | 1 | Rスイッチササエ | REVERSE SWITCH BRACKET | |
| 3 | SA9723001 | 1 | Rスイッチダイ | REVERSE SWITCH BRACKET | |
| 4 | SA4098201 | 1 | アクチュエータ | ACTUATOR | |
| 5 | SA9724001 | 1 | Rスイッチバネ | REVERSE SWITCH SPRING | |
| 6 | SA1390001 | 1 | Rスイッチクミ | R-SWITCH ASSY | |
| 7 | 060300606 | 1 | バインド3X6 | SCREW BIND M3X6 | |
| 8 | S04159000 | 1 | バインド1M | BAND 1M | |
| 9 | 062500816 | 2 | ナベコ5X8 | SCREW PAN M5X8 | |
| 10 | 062500816 | 3 | ナベコ5X8 | SCREW PAN M5X8 | |
| | | | <-4□□用> | <For -4□□> | |
| 11 | SA1388101 | 1 | コードオサエ | CORD HOLDER | |
| 12 | SA1394101 | 2 | コードオサエU3 | CORD HOLDER U3 | |
| | | | <-3□□用> | <For -3□□> | |
| 11 | SA1388101 | 2 | コードオサエ | CORD HOLDER | |
| 13 | SA2689101 | 1 | コードオサエ | CORD HOLDER | |

T. 電磁押え上げセット関係(オプション部品) / Presser foot lifting set mechanism (Option parts)

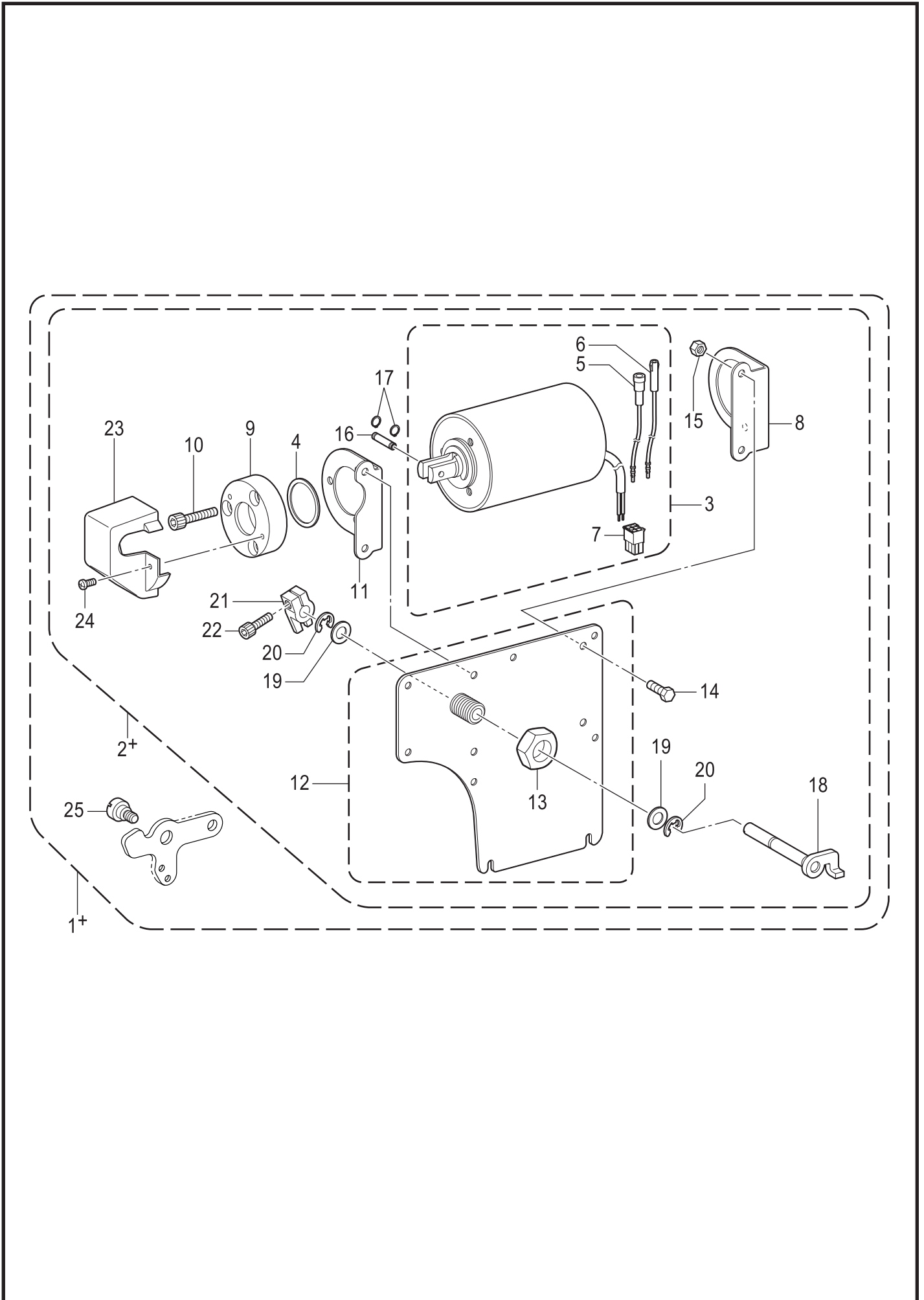

From the library of: Diamond Needle Corp

T. 電磁押え上げセット関係 (オプション部品) / Presser foot lifting set mechanism (Option parts)

| REF.NO | CODE | Q'TY | 品名 | NAME OF PARTS | RM |
|--------|-----------|------|----------------|------------------------------|----|
| | | | <欧州向> | <For Europe Only> | |
| 1+ | SA96640E1 | 1 | デンジオサエアゲセットB | SOLENOID P-FOOT LIFTER SET B | |
| 2+ | SA96650E1 | 1 | デンジオサエアゲクミ | SOLENOID P-FOOT LIFTER ASSY | |
| | | | <欧州向以外> | <Except for Europe> | |
| 1+ | SA9664001 | 1 | デンジオサエアゲセットB | SOLENOID P-FOOT LIFTER SET B | |
| 2+ | SA9665001 | 1 | デンジオサエアゲクミ | SOLENOID P-FOOT LIFTER ASSY | |
| 3 | SA1942001 | 1 | オサエアゲソレノイドクミ | P-FOOT LIFTER SOLENOID ASSY | |
| 4 | S16625050 | 1 | ゴムストツパー | RUBBER STOPPER | |
| 5 | S38803051 | 1 | Bコード100クミ | B-CORD ASSY 100 | |
| 6 | S38804050 | 1 | Wコード100クミ | W-CORD ASSY 100 | |
| 7 | SA2177001 | 1 | コネクタ5557-6R | CONNECTOR:5557-6R | |
| 8 | SA1335001 | 1 | ソレノイドダイR | SOLENOID BASE R | |
| 9 | S16629151 | 1 | ソレノイドストツパー | SOLENOID STOPPER | |
| 10 | 018761832 | 3 | アナボルト595-28X18 | BOLT, SOCKET SM5.95-28X14 | |
| 11 | SA1336001 | 1 | ソレノイドダイL | SOLENOID BASE L | |
| 12 | SA9667001 | 1 | ガワイタクミ | REAR PLATE ASSY | |
| 13 | SA2296001 | 1 | ナツト20 | NUT M20 | |
| 14 | 017061216 | 4 | ボルト6X12 | BOLT M6X12 | |
| 15 | 021060216 | 4 | 2シュナツト6 | NUT 2 M6 | |
| 16 | S16630051 | 1 | ピン | PIN | |
| 17 | 048050142 | 2 | トメワジクヨウC5 | RETAINING RING EXTERNAL C5 | |
| 18 | SA1332001 | 1 | オサエアゲジク | KNEE LIFTER SHAFT | |
| 19 | S20356001 | 2 | ヒラザガネ10 | WASHER, PLAIN 10 | |
| 20 | 048080342 | 2 | トメワE8 | RETAINING RING E8 | |
| 21 | SA1338001 | 1 | オサエアゲウデ | PRESSER FOOT LIFTER ARM | |
| 22 | SA9111001 | 1 | アナボルト5X15 | BOLT SOCKET M5X15 | |
| 23 | S16643009 | 1 | カバー | COVER | |
| 24 | 062670612 | 2 | ナベコ357-40X6 | SCREW PAN SM3.57-40X6 | |
| 25 | SA2165001 | 1 | ダンネジ6 | SHOULDER SCREW, M6 | |

Z. 付属品関係 / Accessories

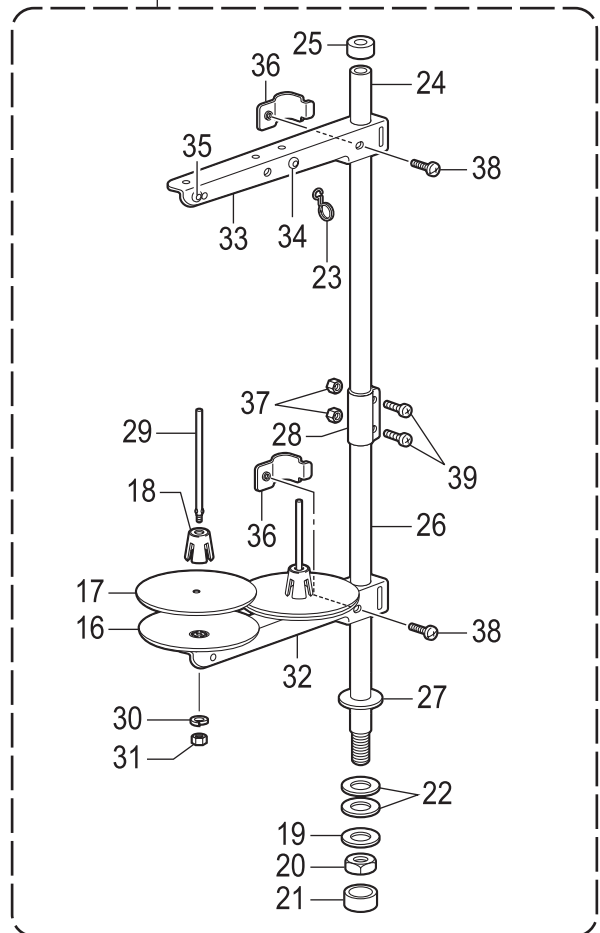
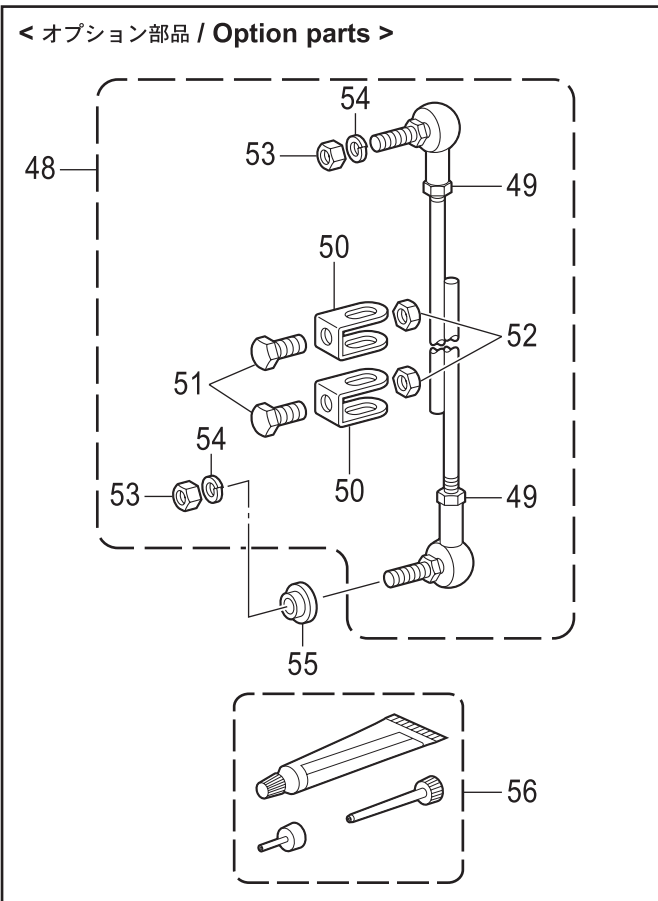
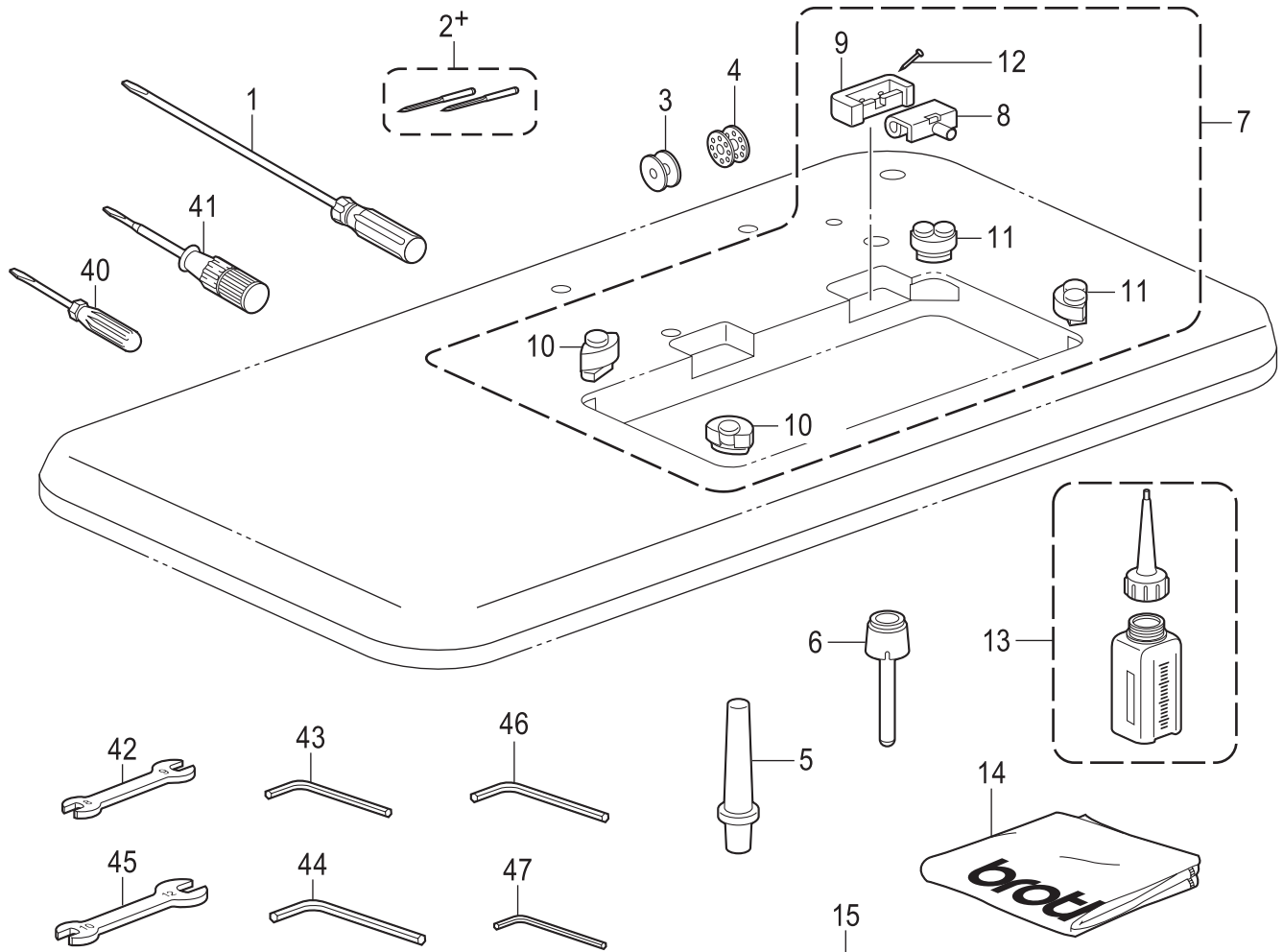

Z. 付属品関係 / Accessories

| REF.NO | CODE | Q'TY | 品名 | NAME OF PARTS | RM |
|--------|-----------|------|-----------------------|----------------------------------|----|
| 1 | S17774001 | 1 | ネジマワシ4.7X250 | SCREW-DRIVER, 4.7X250 | |
| | | | <-□□3用> | <For -□□3> | |
| 2+ | SA9969011 | 1 | 100265ハリ2コイリクミ……<#11> | NEEDLE 2PIECE ASSY 100265……<#11> | |
| 2+ | SA9969014 | 1 | 100265ハリ2コイリクミ……<#14> | NEEDLE 2PIECE ASSY 100265……<#14> | |
| 2+ | SA9970014 | 1 | 107415ハリ2コイリクミ……<#14> | NEEDLE 2PIECE ASSY 107415……<#14> | |
| | | | <-□□5用> | <For -□□5> | |
| 2+ | SA9969022 | 1 | 100265ハリ2コイリクミ……<#22> | NEEDLE 2PIECE ASSY 100265……<#22> | |
| 2+ | SA9970022 | 1 | 107415ハリ2コイリクミ……<#22> | NEEDLE 2PIECE ASSY 107415……<#22> | |
| | | | <-□□S用> | <For -□□S> | |
| 2+ | SA9971010 | 1 | S35775ハリ2コイリクミ……<#10> | NEEDLE 2PIECE ASSY S35775……<#10> | |
| 2+ | SA9972010 | 1 | S37061ハリ2コイリクミ……<#10> | NEEDLE 2PIECE ASSY S37061……<#10> | |
| | | | <-□□3, -□□S用> | <For -□□3 and -□□S> | |
| 3 | 146290001 | 1 | ボビン | BOBBIN | |
| | | | <-□□5用> | <For -□□5> | |
| 4 | 117132001 | 1 | ボビン | BOBBIN | |
| 5 | S06055009 | 1 | マクラS | HEAD REST, S | |
| 6 | S09634000 | 1 | ヒザアゲオシボウ | KNEE LIFTER COMPLYING BAR | |
| 7 | SA1969001 | 1 | ラバ-ヒンジクミ | RUBBER HINGE ASSY | |
| 8 | 143882001 | 2 | トウブヒンジ | HEAD HINGE | |
| 9 | 143910009 | 2 | トウブヒンジウケゴム | RUBBER CUSHION | |
| 10 | SA1962001 | 2 | トウブシキゴム……<左側用> | HEAD CUSHION……<For left side> | |
| 11 | SA1963001 | 2 | トウブシキゴム……<右側用> | HEAD CUSHION……<For right side> | |
| 12 | 109714000 | 4 | クギ | NAIL | |
| 13 | SA8239101 | 1 | オイルタンククミ | OIL TANK ASSY | |
| 14 | 144226001 | 1 | トウブカバー | HEAD COVER | |
| 15 | S02763602 | 1 | イトタテダイクミ2DR | COTTON STAND ASSY 2DR | |
| 16 | S51283001 | 2 | ウケザラ | SPOOL STAND BASE | |
| 17 | 150182000 | 2 | スプ-ルマット | SPOOL MAT | |
| 18 | S51282101 | 2 | スプ-ルクツシヨン | SPOOL CUSHION | |
| 19 | 150206002 | 1 | ヒラザガネ16 | WASHER PLAIN 16 | |
| 20 | SA6629001 | 1 | 6カクナツM16 | NUT M16 | |
| 21 | 150174000 | 1 | コラムキャツプ | COLUMN CAP | |
| 22 | S01005000 | 2 | イトタテゴム | RUBBER WASHER | |
| 23 | S02747101 | 1 | イトカケバネ | SPRING | |
| 24 | 150172003 | 1 | コラムパイプ | COLUMN PIPE | |
| 25 | 150174000 | 1 | コラムキャツプ | COLUMN CAP | |
| 26 | 150207001 | 1 | コラムパイプネジツキ | COLUMN PIPE W/SCREW | |
| 27 | 150206000 | 1 | ヒラザガネ16 | WASHER PLAIN 16 | |
| 28 | SA6606001 | 1 | コラムジョイント | COLUMN JOINT | |
| 29 | 150179002 | 2 | スプ-ルジクB | SPOOL SHAFT B | |
| 30 | 028050244 | 2 | バネザガネ2-5 | WASHER SPRING 2-5 | |
| 31 | 021500104 | 2 | 1シュナツ5 | NUT 1 M5 | |
| 32 | SA6607001 | 1 | スプ-ルホルダ-2 | SPOOL HOLDER 2 | |
| 33 | SA6607001 | 1 | スプ-ルホルダ-2 | SPOOL HOLDER 2 | |
| 34 | 150183000 | 2 | イトカケハンガ-ダイ | THREAD HANGER BASE | |
| 35 | 142990001 | 2 | スレツドブツシユ | THREAD BUSH | |
| 36 | SA6609001 | 2 | スプ-ルホルダ-ササエ | SPOOL HOLDER SUPPORTER | |
| 37 | 021500104 | 2 | 1シュナツ5 | NUT 1 M5 | |
| 38 | 062061604 | 2 | ナベコ6X16 | SCREW PAN M6X16 | |
| 39 | 062501404 | 2 | ナベコ5X14 | SCREW PAN M5X14 | |
| 40 | 142443101 | 1 | ネジマワシ1.9X52 | SCREW-DRIVER, 1.9X52 | |
| 41 | 118837001 | 1 | ネジマワシ3.4X70 | SCREW-DRIVER, 3.4X70 | |
| 42 | 100887001 | 1 | スパナ8X9 | WRENCH, 8X9 | |
| 43 | 142002001 | 1 | 6カクボウスパナ2 | HEXAGONAL WRENCH, 2 | |
| 44 | 142721001 | 1 | 6カクボウスパナ3 | HEXAGONAL WRENCH, 3 | |
| 45 | 107780001 | 1 | スパナ10X12 | WRENCH, 10X12 | |
| 46 | 154125001 | 1 | 6カクボウスパナ2.5 | HEXAGONAL WRENCH, 2.5 | |
| 47 | S07783001 | 1 | 6カクボウスパナ1.5 | HEXAGONAL WRENCH, 1.5 | |

Z. 付属品関係 / Accessories

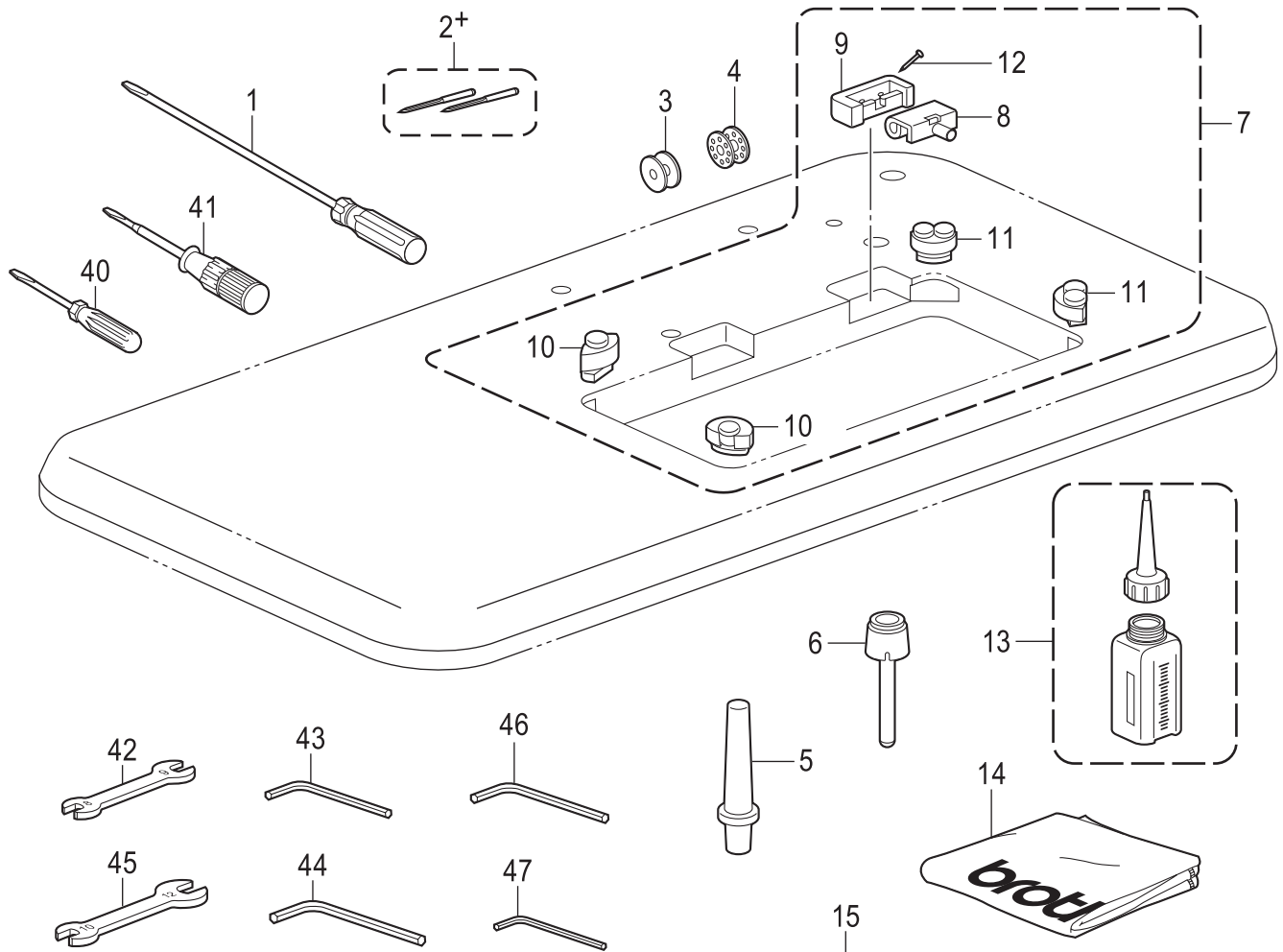

< オプション部品 / Option parts >

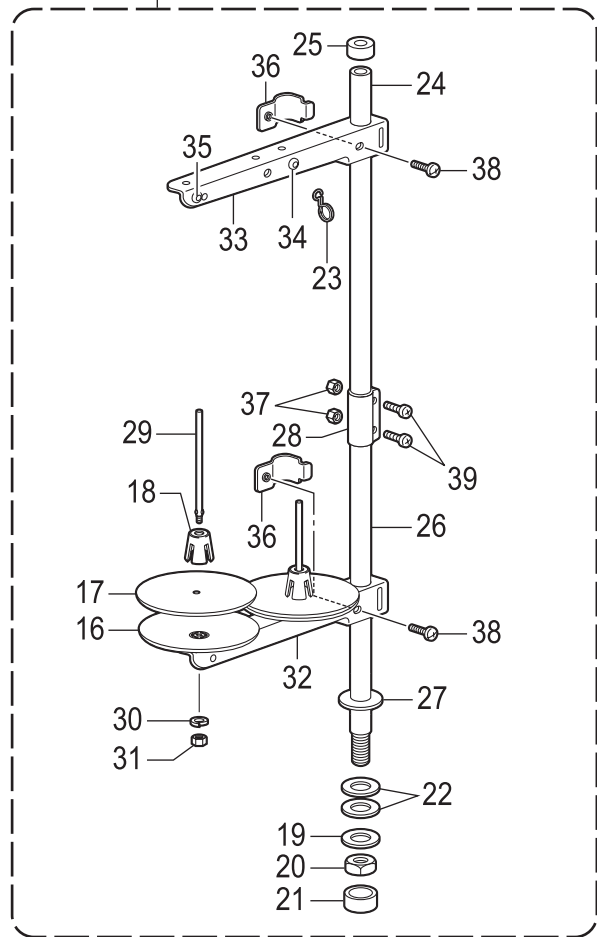
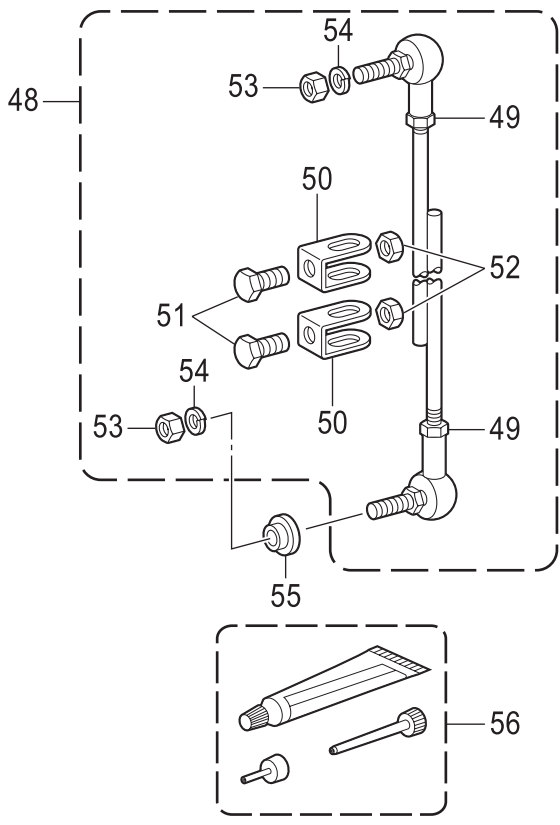

Z. 付属品関係 / Accessories

| REF.NO | CODE | Q'TY | 品名 | NAME OF PARTS | RM |
|--------|-----------|------|-----------|----------------------|----|
| | | | <オプション部品> | <OPTION PARTS> | |
| 48 | S40765001 | 1 | レンケツカンクミ | CONNECTING ROD ASSY | |
| 49 | 021060106 | 2 | 1シュナット6 | NUT 1 M6 | |
| 50 | 119101001 | 2 | レンカンダキ | CONNECTING ROD CLAMP | |
| 51 | 017081606 | 2 | ボルト8X16 | BOLT M8X16 | |
| 52 | 021080106 | 2 | 1シュナット8 | NUT 1 M8 | |
| 53 | S36119021 | 2 | 1シュナット6 | NUT 1 M6 | |
| 54 | S36121021 | 2 | バネザガネ2-6 | WASHER SPRING 2-6 | |
| 55 | 114859001 | 1 | レンカンカラー | COLLAR | |
| 56 | SA8837001 | 1 | グリスクミ | GREASE UNIT | |

Sp1 . 仕様別部品一覧表 (日本向) / Different parts list (For Japan)

| REF.NO | 品名 / Name of parts | 仕様 / Specification | |
|--------|--------------------------------|------------------------------------|------------------------------|
| | | 微量給油タイプ / Minimum lubrication type | |
| | | -□03 | -□05 |
| | | 中厚物用 / Medium-weight materials | 厚物用 / Heavy-weight materials |
| B-20 | 針棒 / Needle bar | SA9353001 | SA9641001 |
| B-62 | ミシン針(袋入り) / Needle, w/bag | SA9969011 | SA9969022 |
| B-61 | 針板 / Needle plate | 145971101 | 147245101 |
| C-7 | 押えバネ / Presser bar spring | S13561101 | 141728001 |
| C-9 | 押え組 / Presser foot assy | 153037201 | 145157101 |
| D-89 | 送り歯 / Feed dog | S02742001 | S02743001 |
| G-20 | 内かま止め / Hook stopper | S02602001 | 159324001 |
| G-29 | かま箱組 / Rotary hook assy, w/box | SA7686102 | SA7688101 |
| G-27 | ポビン / Bobbin | 146290001 | --- |
| G-28 | ポビン / Bobbin | --- | 117132001 |

| REF.NO | 品名 / Name of parts | 仕様 / Specification | |
|--------|--------------------------------|---|--------------------------------|
| | | セミドライタイプ / Semi dry type | |
| | | -□3S | -□33 |
| | | 薄物・難素材用 / Light-weight materials & for Difficult-to-sew materials | 中厚物用 / Medium-weight materials |
| B-20 | 針棒 / Needle bar | SA9642001 | ← |
| B-62 | ミシン針(袋入り) / Needle, w/bag | SA9971010 | SA9969011 |
| B-61 | 針板 / Needle plate | S35776101 | 145971101 |
| C-7 | 押えバネ / Presser bar spring | 147514001 | S13561101 |
| C-9 | 押え組 / Presser foot assy | S35777101 | 153037201 |
| D-89 | 送り歯 / Feed dog | S02748001 | S02742001 |
| G-20 | 内かま止め / Hook stopper | S02602001 | ← |
| G-29 | かま箱組 / Rotary hook assy, w/box | SA7687101 | SA7686102 |
| G-27 | ポビン / Bobbin | 146290001 | ← |

| REF.NO | 品名 / Name of parts | 仕様 / Specification | |
|--------|--------------------------------|---|--------------------------------|
| | | 完全ドライタイプ / Complete dry type | |
| | | -□5S | -□53 |
| | | 薄物・難素材用 / Light-weight materials & for Difficult-to-sew materials | 中厚物用 / Medium-weight materials |
| B-20 | 針棒 / Needle bar | SA9642001 | ← |
| B-62 | ミシン針(袋入り) / Needle, w/bag | SA9971010 | SA9969011 |
| B-61 | 針板 / Needle plate | S35776101 | 145971101 |
| C-7 | 押えバネ / Presser bar spring | 147514001 | S13561101 |
| C-9 | 押え組 / Presser foot assy | S35777101 | 153037201 |
| D-89 | 送り歯 / Feed dog | S02748001 | S02742001 |
| G-20 | 内かま止め / Hook stopper | S02602001 | ← |
| G-29 | かま箱組 / Rotary hook assy, w/box | S52936001 | ← |
| G-27 | ポビン / Bobbin | 146290001 | ← |

S-7200C-Sp1

Sp2. 仕様別部品一覧表 (アメリカ向, 中国向, 輸出一般向)
 / Different parts list (For USA, China and General export)

| REF.NO | 品名 / Name of parts | 仕様 / Specification | |
|--------|--------------------------------|------------------------------------|------------------------------|
| | | 微量給油タイプ / Minimum lubrication type | |
| | | -□03 | -□05 |
| | | 中厚物用 / Medium-weight materials | 厚物用 / Heavy-weight materials |
| B-20 | 針棒 / Needle bar | SA9353001 | SA9641001 |
| B-62 | ミシン針(袋入り) / Needle, w/bag | SA9969014 | SA9969022 |
| B-61 | 針板 / Needle plate | 111859301 | 150792101 |
| C-7 | 押えバネ / Presser bar spring | S13561101 | 141728001 |
| C-9 | 押え組 / Presser foot assy | 153037201 | 150789101 |
| D-89 | 送り歯 / Feed dog | SA2345001 | 150793001 |
| G-20 | 内かま止め / Hook stopper | S02602001 | 159324001 |
| G-29 | かま箱組 / Rotary hook assy, w/box | SA7686102 | SA7688101 |
| G-27 | ボビン / Bobbin | 146290001 | --- |
| G-28 | ボビン / Bobbin | --- | 117132001 |

| REF.NO | 品名 / Name of parts | 仕様 / Specification | |
|--------|--------------------------------|---|--------------------------------|
| | | セミドライタイプ / Semi dry type | |
| | | -□3S | -□33 |
| | | 薄物・難素材用 / Light-weight materials & for Difficult-to-sew materials | 中厚物用 / Medium-weight materials |
| B-20 | 針棒 / Needle bar | SA9642001 | ← |
| B-62 | ミシン針(袋入り) / Needle, w/bag | SA9971010 | SA9969014 |
| B-61 | 針板 / Needle plate | S03883201 | 111859301 |
| C-7 | 押えバネ / Presser bar spring | 147514001 | S13561101 |
| C-9 | 押え組 / Presser foot assy | S35777101 | 153037201 |
| D-89 | 送り歯 / Feed dog | SA2346001 | SA2345001 |
| G-20 | 内かま止め / Hook stopper | S02602001 | ← |
| G-29 | かま箱組 / Rotary hook assy, w/box | SA7687101 | SA7686102 |
| G-27 | ボビン / Bobbin | 146290001 | ← |

| REF.NO | 品名 / Name of parts | 仕様 / Specification | |
|--------|--------------------------------|---|--------------------------------|
| | | 完全ドライタイプ / Complete dry type | |
| | | -□5S | -□53 |
| | | 薄物・難素材用 / Light-weight materials & for Difficult-to-sew materials | 中厚物用 / Medium-weight materials |
| B-20 | 針棒 / Needle bar | SA9642001 | ← |
| B-62 | ミシン針(袋入り) / Needle, w/bag | SA9971010 | SA9969014 |
| B-61 | 針板 / Needle plate | S03883201 | 111859301 |
| C-7 | 押えバネ / Presser bar spring | 147514001 | S13561101 |
| C-9 | 押え組 / Presser foot assy | S35777101 | 153037201 |
| D-89 | 送り歯 / Feed dog | SA2346001 | SA2345001 |
| G-20 | 内かま止め / Hook stopper | S02602001 | ← |
| G-29 | かま箱組 / Rotary hook assy, w/box | S52936001 | ← |
| G-27 | ボビン / Bobbin | 146290001 | ← |

S-7200C-Sp2

Sp3 . 仕様別部品一覧表 (欧州向) / Different parts list (For Europe)

| REF.NO | 品名 / Name of parts | 仕様 / Specification | |
|--------|--------------------------------|------------------------------------|------------------------------|
| | | 微量給油タイプ / Minimum lubrication type | |
| | | -□03 | -□05 |
| | | 中厚物用 / Medium-weight materials | 厚物用 / Heavy-weight materials |
| B-20 | 針棒 / Needle bar | SA9731001 | SA9641001 |
| B-62 | ミシン針(袋入り) / Needle, w/bag | SA9970014 | SA9970022 |
| B-61 | 針板 / Needle plate | 111859301 | 150792101 |
| C-7 | 押えバネ / Presser bar spring | S13561101 | 141728001 |
| C-9 | 押え組 / Presser foot assy | SA8102001 | SA8103001 |
| D-89 | 送り歯 / Feed dog | SA2345001 | 150793001 |
| G-20 | 内かま止め / Hook stopper | S02602001 | 159324001 |
| G-29 | かま箱組 / Rotary hook assy, w/box | SA7686102 | SA7688101 |
| G-27 | ボビン / Bobbin | 146290001 | --- |
| G-28 | ボビン / Bobbin | --- | 117132001 |

| REF.NO | 品名 / Name of parts | 仕様 / Specification | |
|--------|--------------------------------|---|--------------------------------|
| | | セミドライタイプ / Semi dry type | |
| | | -□3S | -□33 |
| | | 薄物・難素材用 / Light-weight materials & for Difficult-to-sew materials | 中厚物用 / Medium-weight materials |
| B-20 | 針棒 / Needle bar | SA9640001 | ← |
| B-62 | ミシン針(袋入り) / Needle, w/bag | SA9972010 | SA9970014 |
| B-61 | 針板 / Needle plate | S03883201 | 111859301 |
| C-7 | 押えバネ / Presser bar spring | 147514001 | S13561101 |
| C-9 | 押え組 / Presser foot assy | SA8096001 | SA8102001 |
| D-89 | 送り歯 / Feed dog | SA2346001 | SA2345001 |
| G-20 | 内かま止め / Hook stopper | S02602001 | ← |
| G-29 | かま箱組 / Rotary hook assy, w/box | SA7687101 | SA7686102 |
| G-27 | ボビン / Bobbin | 146290001 | ← |

| REF.NO | 品名 / Name of parts | 仕様 / Specification | |
|--------|--------------------------------|---|--------------------------------|
| | | 完全ドライタイプ / Complete dry type | |
| | | -□5S | -□53 |
| | | 薄物・難素材用 / Light-weight materials & for Difficult-to-sew materials | 中厚物用 / Medium-weight materials |
| B-20 | 針棒 / Needle bar | SA9640001 | ← |
| B-62 | ミシン針(袋入り) / Needle, w/bag | SA9972010 | SA9970014 |
| B-61 | 針板 / Needle plate | S03883201 | 111859301 |
| C-7 | 押えバネ / Presser bar spring | 147514001 | S13561101 |
| C-9 | 押え組 / Presser foot assy | SA8096001 | SA8102001 |
| D-89 | 送り歯 / Feed dog | SA2346001 | SA2345001 |
| G-20 | 内かま止め / Hook stopper | S02602001 | ← |
| G-29 | かま箱組 / Rotary hook assy, w/box | S52936001 | ← |
| G-27 | ボビン / Bobbin | 146290001 | ← |

S-7200C-Sp3

Ga1 . ゲージ部品一覧表 (薄・中厚物用 : 3枚歯) /

Gauge parts list (Light & medium-weight materials : 3ROW)

3枚歯 / 3ROW

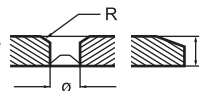
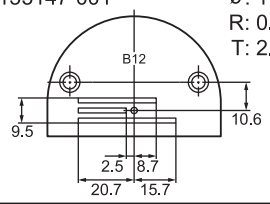
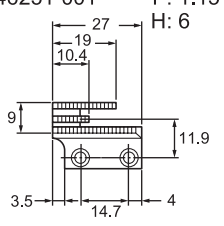
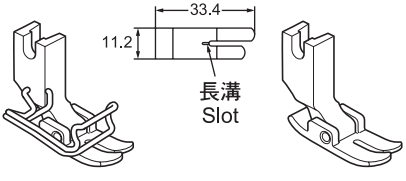
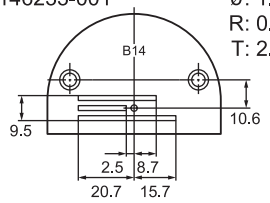
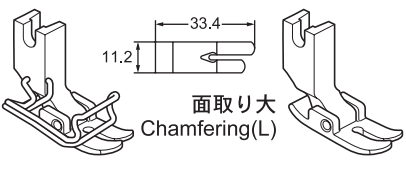
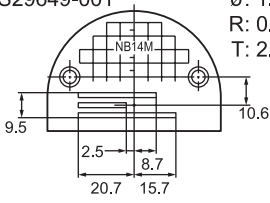
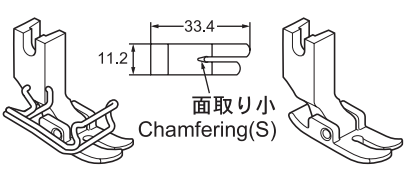
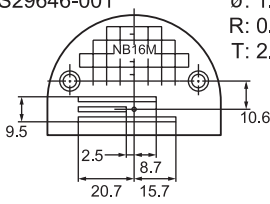
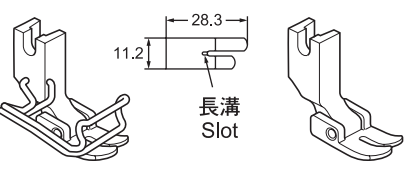
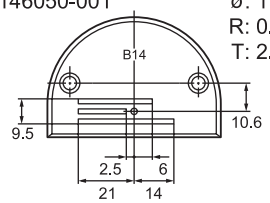
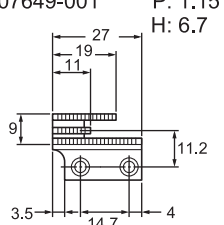
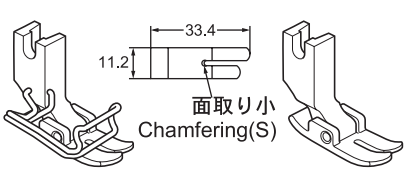
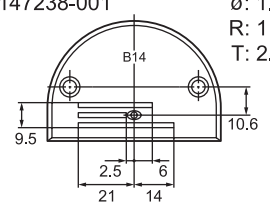
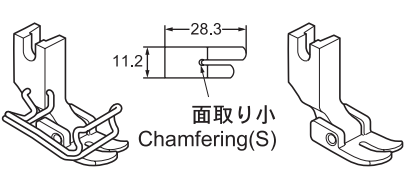
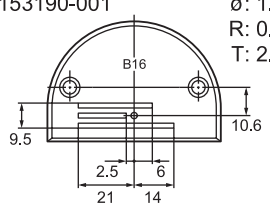
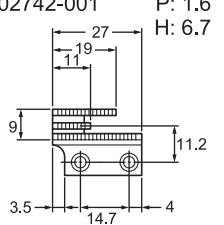
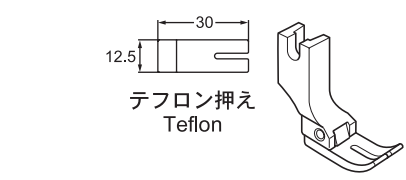
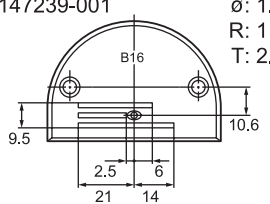
| 用途 Application | 針板 Needle plate | | 送り歯 Feed dog | 押え組 Presser foot assy | |
|---|--------------------|--|---|--|---|
| | 記号 Mark |  | | | |
| 薄・中厚物用 Light & medium-weight materials | B12 | 153147-001 $\phi: 1.2$ R: 0.2 T: 2.1  | 146231-001 P: 1.15 H: 6  | SA8102-001 153037-201  長溝 Slot | |
| | B14 | 146233-001 $\phi: 1.4$ R: 0.2 T: 2.1  | | SA8105-001 113280-101  面取り大 Chamfering(L) | |
| | NB14M | S29649-001 $\phi: 1.4$ R: 0.2 T: 2.1  | | SA8108-001 147531-101  面取り小 Chamfering(S) | |
| | NB16M | S29646-001 $\phi: 1.6$ R: 0.2 T: 2.1  | | SA8109-001 111856-101  長溝 Slot | |
| | B14 | 146050-001 $\phi: 1.4$ R: 0.2 T: 2.8  | S07649-001 P: 1.15 H: 6.7  | SA8106-001 140957-101  面取り小 Chamfering(S) | |
| | B14 | 147238-001 $\phi: 1.4$ R: 1 T: 2.8  | | SA8107-001 143711-101  面取り小 Chamfering(S) | |
| | B16 | 153190-001 $\phi: 1.6$ R: 0.2 T: 2.8  | | S02742-001 P: 1.6 H: 6.7  | S01904-101  テフロン押え Teflon |
| | B16 | 147239-001 $\phi: 1.6$ R: 1 T: 2.8  | | | |

Ga2 . ゲージ部品一覧表 (薄・中厚物用 : 3枚歯) /

Gauge parts list (Light & medium-weight materials : 3ROW)

3枚歯 / 3ROW

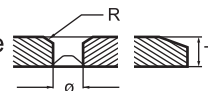
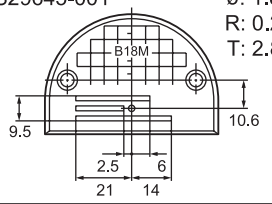
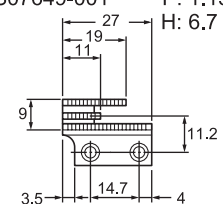
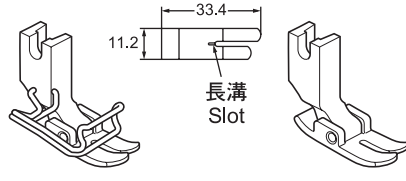
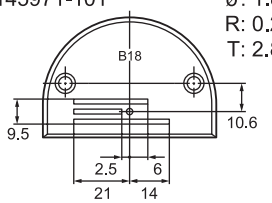
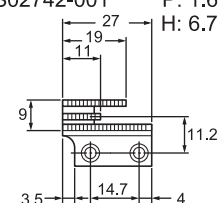
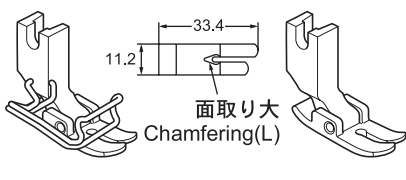
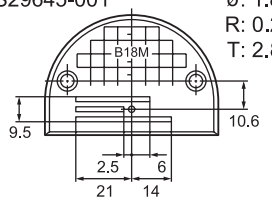
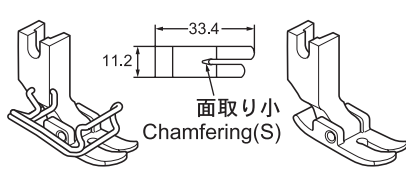
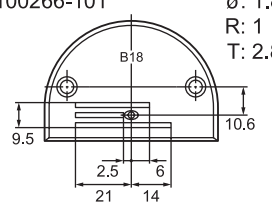
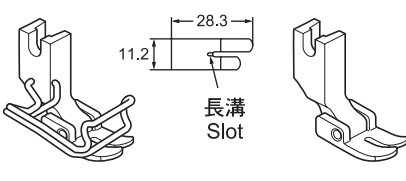
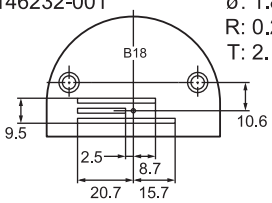
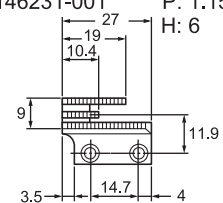
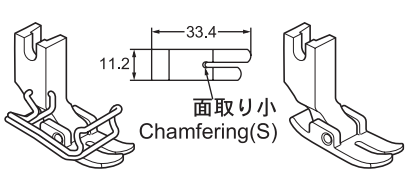
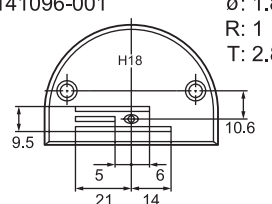
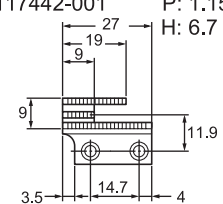
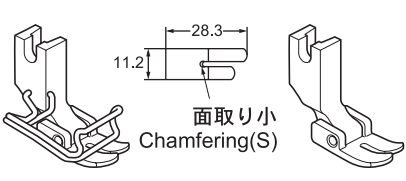
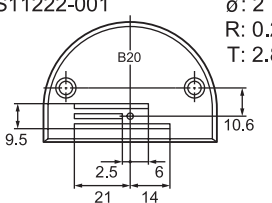
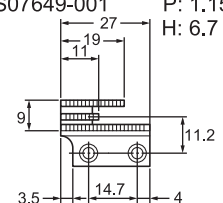
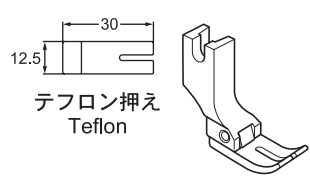
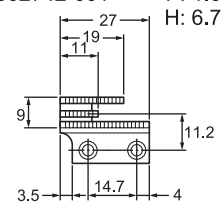
| 用途 Application | 針板 Needle plate | | 送り歯 Feed dog | 押え組 Presser foot assy |
|---|--------------------|---|---|---|
| | 記号 Mark |  | | |
| 薄・中厚物用 Light & medium-weight materials | B18M | S29645-001  ø: 1.8 R: 0.2 T: 2.8 | S07649-001  P: 1.15 H: 6.7 | SA8102-001  153037-201 |
| | B18 | 145971-101  ø: 1.8 R: 0.2 T: 2.8 | S02742-001  P: 1.6 H: 6.7 | SA8105-001  113280-101 |
| 中厚物用 medium-weight materials | B18M | S29645-001  ø: 1.8 R: 0.2 T: 2.8 | | SA8108-001  147531-101 |
| | B18 | 100266-101  ø: 1.8 R: 1 T: 2.8 | | SA8109-001  111856-101 |
| | B18 | 146232-001  ø: 1.8 R: 0.2 T: 2.1 | 146231-001  P: 1.15 H: 6 | SA8106-001  140957-101 |
| | H18 | 141096-001  ø: 1.8 R: 1 T: 2.8 | 117442-001  P: 1.15 H: 6.7 | SA8107-001  143711-101 |
| | B20 | S11222-001  ø: 2 R: 0.2 T: 2.8 | S07649-001  P: 1.15 H: 6.7 | S01904-101  12.5 30 テフロン押え Teflon |
| | | | | S02742-001  P: 1.6 H: 6.7 |

Ga3 . ゲージ部品一覧表 (厚物用 : 3枚歯) /

Gauge parts list (Heavy-weight materials : 3ROW)

3枚歯 / 3ROW

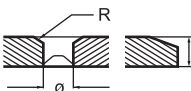
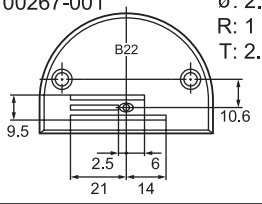
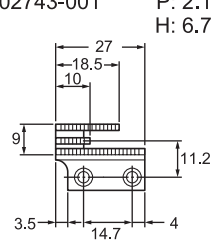
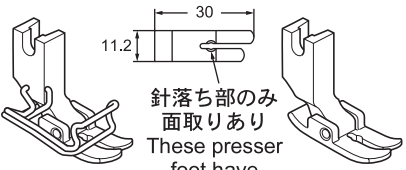
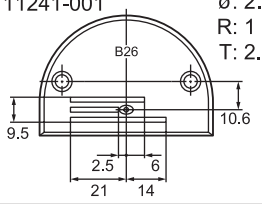
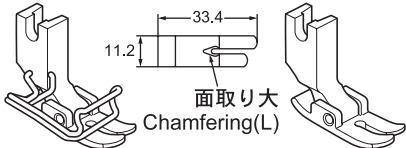
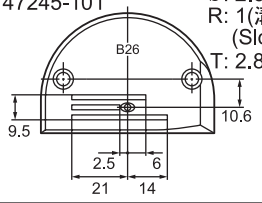
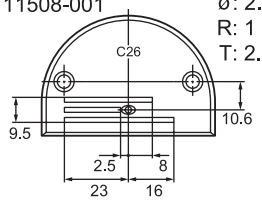
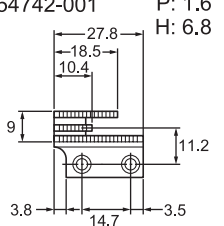
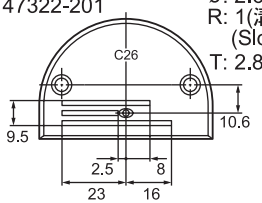
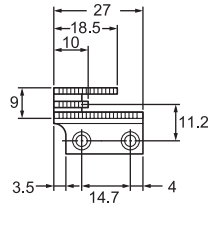
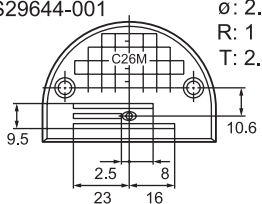
| 用途 Application | 針板 Needle plate | | 送り歯 Feed dog | 押え組 Presser foot assy |
|-------------------------------|--------------------|---|--|---|
| | 記号 Mark |  | | |
| 厚物用 Heavy-weight materials | B22 | 100267-001  | S02743-001 P: 2.1 H: 6.7  | SA8104-001 145157-101  針落ち部のみ 面取りあり These presser foot have chamfering comer on the needle location |
| | B26 | 111241-001  | | SA8105-001 113280-101  面取り大 Chamfering(L) |
| | B26 | 147245-101  | | |
| | C26 | 111508-001  | 154742-001 P: 1.6 H: 6.8  | |
| | C26 | 147322-201  | S02743-001 P: 2.1 H: 6.7  | |
| | C26M | S29644-001  | | |

○ ネジ穴中心から歯部中心まで11.9mm の送り歯を使用する場合、水平送り台腕と上下送り台腕を0.7mm左側へ移動させて下さい。

○ If a feed dog measuring 11.9mm from the screw hole center to tooth center is be use, shift the feed bar crank and feed lifting crank 0.7mm to the left .

Ga4 . ゲージ部品一覧表 (難素材・新素材用 : 4枚歯) /

Gauge parts list (Difficult-to-sew materials & Shin-gosen : 4ROW)

4枚歯 / 4ROW

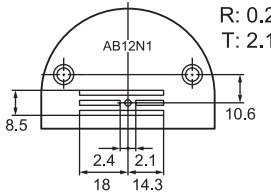
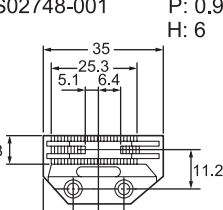
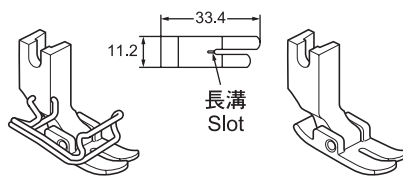
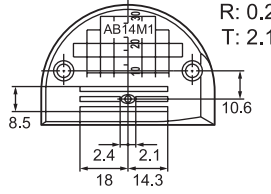
| 用途 Application | 針板 Needle plate | 送り歯 Feed dog | 押え組 Presser foot assy |
|------------------------------------|---|---|--|
| | 記号 Mark | | |
| 難素材用 Difficult-to-sew materials | AB12N1 S38760-001  $\phi: 1.2$ $R: 0.2$ $T: 2.1$ | S02748-001 P: 0.9 H: 6  | SA8096-001 S35777-101  |
| 新素材用 Shin-gosen | AB14M1 S35776-101  $\phi: 1.4$ $R: 0.2$ $T: 2.1$ | | |

Ga5 . ゲージ部品一覧表 (薄・中厚物用 : 4枚歯) /

Gauge parts list (Light & medium-weight materials : 4ROW)

4枚歯 / 4ROW

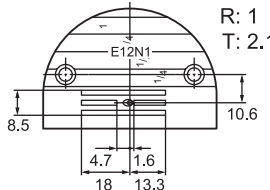
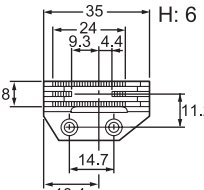
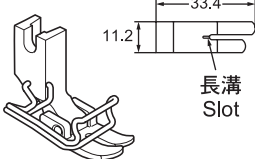
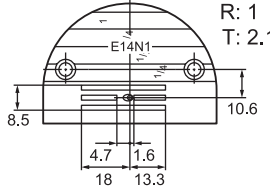
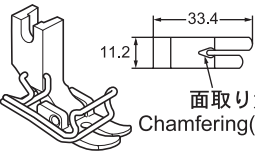
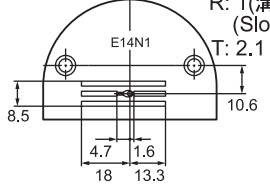
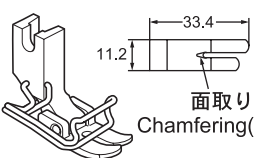
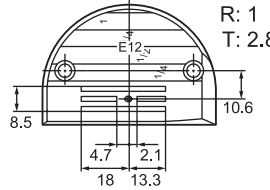
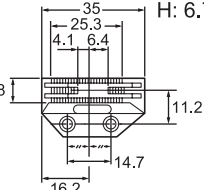
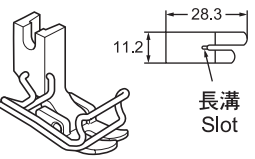
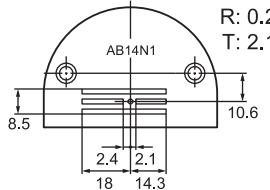
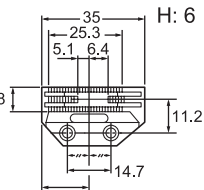
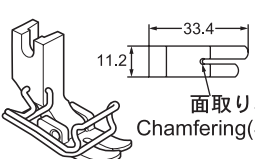
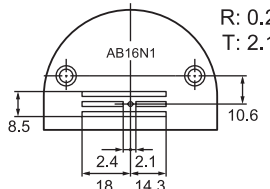
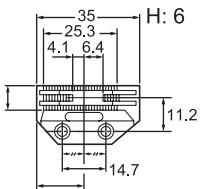
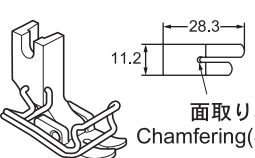
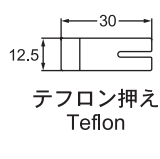
| 用途 Application | 針板 Needle plate 記号 Mark | 送り歯 Feed dog | 押え組 Presser foot assy |
|---|--|--|--|
| 薄・中厚物用 Light & medium-weight materials | E12N1 S03882-201  $\phi: 1.2$ $R: 1$ $T: 2.1$ | SA2346-001  $P: 0.9$ $H: 6$ | SA8102-001 153037-201  長溝 Slot |
| | E14N1 S03883-201  $\phi: 1.4$ $R: 1$ $T: 2.1$ | | SA8105-001 113280-101  面取り大 Chamfering(L) |
| | E14N1 159859-201  $\phi: 1.4$ $R: 1$ (溝) (Slot) $T: 2.1$ | | SA8108-001 147531-101  面取り小 Chamfering(S) |
| | E12 S01107-101  $\phi: 1.2$ $R: 1$ $T: 2.8$ 送りピッチ 4mm 以下で使用 Use the feed dog and needle plate with a stitch length of 4mm or less | S13684-001  $P: 1.6$ $H: 6.7$ | SA8109-001 111856-101  長溝 Slot |
| | AB14N1 S02999-201  $\phi: 1.4$ $R: 0.2$ $T: 2.1$ | S02748-001  $P: 0.9$ $H: 6$ | SA8106-001 140957-101  面取り小 Chamfering(S) |
| | AB16N1 S03000-201  $\phi: 1.6$ $R: 0.2$ $T: 2.1$ | S02744-001  $P: 1.15$ $H: 6$ | SA8107-001 143711-101  面取り小 Chamfering(S) S01904-101  テフロン押え Teflon |

Ga6 . ゲージ部品一覧表 (薄・中厚物用 : 4枚歯) /

Gauge parts list (Light & medium-weight materials : 4ROW)

4枚歯 / 4ROW

| 用途 Application | 針板 Needle plate | | 送り歯 Feed dog | 押え組 Presser foot assy | | |
|--|--------------------|---|------------------------------------|------------------------------------|---|---|
| | 記号 Mark | | | | | |
| 薄・中厚物用 Light & medium-weight materials | AB16 | 156115-001 $\phi: 1.6$ R: 0.2 T: 2.8 | S13684-001 P: 1.6 H: 6.7 | SA8102-001 | 153037-201 長溝 Slot | |
| | AB18 | 156116-001 $\phi: 1.8$ R: 0.2 T: 2.8 | | SA8105-001 | 113280-101 面取り大 Chamfering(L) | |
| | AB18M | S31910-001 $\phi: 1.8$ R: 0.2 T: 2.8 | | SA8108-001 | 147531-101 面取り小 Chamfering(S) | |
| | E16N1 | S03884-301 $\phi: 1.6$ R: 1 T: 2.1 | | SA2346-001 P: 0.9 H: 6 | SA8109-001 | 111856-101 長溝 Slot |
| | E16M1 | S29648-101 $\phi: 1.6$ R: 1 T: 2.1 | | SA2345-001 P: 1.15 H: 6 | SA8106-001 | 140957-101 面取り小 Chamfering(S) |
| | E18N1 | 111859-301 $\phi: 1.8$ R: 1 T: 2.1 | | SA8107-001 | 143711-101 面取り小 Chamfering(S) | |
| | E18M1 | S29647-101 $\phi: 1.8$ R: 1 T: 2.1 | | S01904-101 テフロン押え Teflon | | |

Ga7 . ゲージ部品一覧表 (薄・中厚物用 : 4枚歯) /

Gauge parts list (Light & medium-weight materials : 4ROW)

4枚歯 / 4ROW

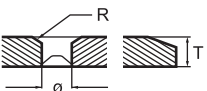
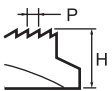
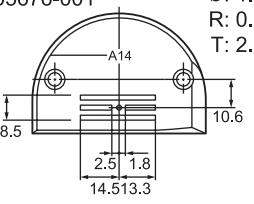
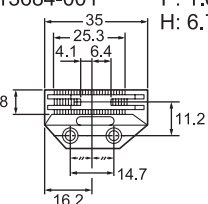
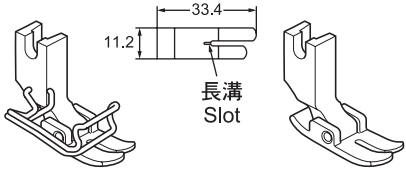
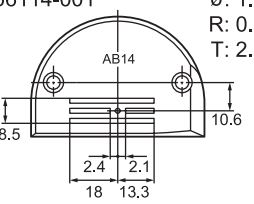
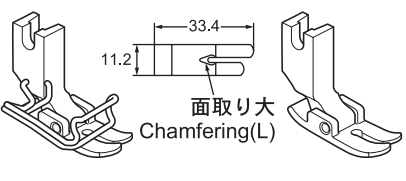
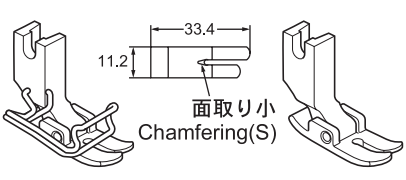
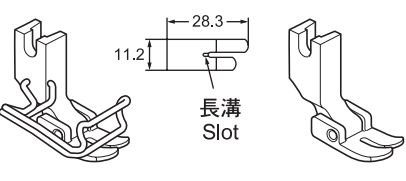
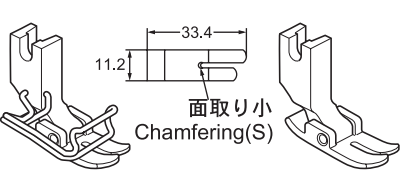
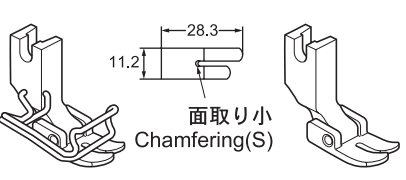
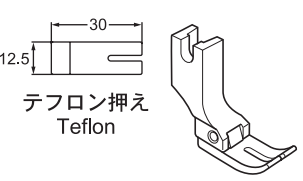
| 用途 Application | 針板 Needle plate | | 送り歯 Feed dog | 押え組 Presser foot assy | |
|--|--------------------|---|--|--|--|
| | 記号 Mark |  | |  | |
| 薄・中厚物用 Light & medium-weight materials | A14 | 155676-001  ∅: 1.4 R: 0.2 T: 2.8 | S13684-001  P: 1.6 H: 6.7 | SA8102-001 | 153037-201  長溝 Slot |
| | AB14 | 156114-001  ∅: 1.4 R: 0.2 T: 2.8 | | SA8105-001 | 113280-101  面取り大 Chamfering(L) |
| | | | | SA8108-001 | 147531-101  面取り小 Chamfering(S) |
| | | | | SA8109-001 | 111856-101  長溝 Slot |
| | | | | SA8106-001 | 140957-101  面取り小 Chamfering(S) |
| | | | | SA8107-001 | 143711-101  面取り小 Chamfering(S) |
| | | | | | S01904-101  テフロン押え Teflon |

Ga8 . ゲージ部品一覧表 (薄・中厚物用 : 4枚歯) /

Gauge parts list (Light & medium-weight materials : 4ROW)

4枚歯 / 4ROW

| 用途 Application | 針板 Needle plate | | 送り歯 Feed dog | 押え組 Presser foot assy | |
|--|--------------------|--|--|------------------------------|--|
| | 記号 Mark | | | | |
| 薄・中厚物用 Light & medium-weight materials | E18N1 | 111859-301 ø: 1.8 R: 1 T: 2.1 | S13684-001 P: 1.6 H: 6.7 | SA8102-001 153037-201 | |
| | E18M1 | S29647-101 ø: 1.8 R: 1 T: 2.1 | SA2346-001 P: 0.9 H: 6 | SA8105-001 113280-101 | |
| | | | SA2345-001 P: 1.15 H: 6 | SA8108-001 147531-101 | |
| | H18 | S30103-001 ø: 1.8 R: 0.5 T: 3.2 | S25822-001 P: 1.8 H: 6.8 | SA8109-001 111856-101 | |
| | | | | SA8106-001 140957-101 | |
| | | | | SA8107-001 143711-101 | |
| | | | S01904-101 12.5 30 テフロン押え Teflon | | |





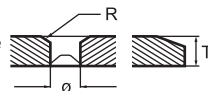
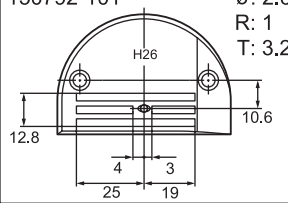
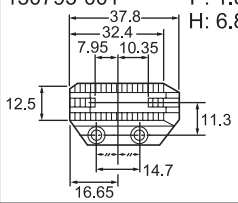
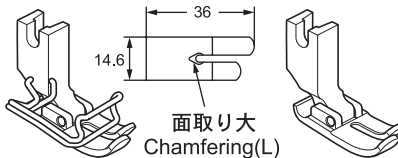
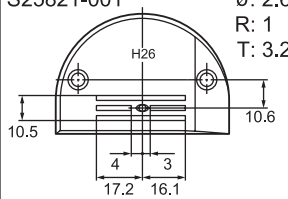
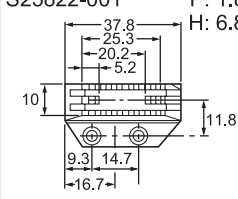

Ga9 . ゲージ部品一覧表 (厚物用 : 4枚歯) /

Gauge parts list (Heavy-weight materials : 4ROW)

4枚歯 / 4ROW

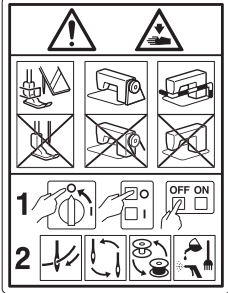
| 用途 Application | 針板 Needle plate | | 送り歯 Feed dog | 押え組 Presser foot assy |
|----------------------------------|--------------------|---|---|--|
| | 記号 Mark |  | | |
| 厚物用 Heavy-weight Materials | H26 | 150792-101  | 150793-001  | SA8103-001 150789-101  |
| | H26 | S25821-001  | S25822-001  | |

Wa. 警告ラベル / Warning labels

| 警告ラベル / Warning labels | 品名 / Name of parts | Size(mm) | Code |
|---|---|-----------------|-------------------|
|  | <p>ラベル感電6ヶ国 Label electrical shock 36 X 150</p> | <p>36 X 150</p> | <p>SA9725-001</p> |
|  | <p>ラベル感電 25 X 28 Label electrical shock 25 X 28</p> | <p>L=28.4</p> | <p>SA9914-001</p> |
|  | <p>操作注意ラベル Label caution</p> | <p>56 X 43</p> | <p>SA9826-001</p> |
|  | <p>ワーニングマーク Injury mark</p> | <p>L=16</p> | <p>SA9957-001</p> |
|  | <p>ワーニングマーク Injury mark</p> | <p>L=25</p> | <p>SA9957-002</p> |
|  | <p>アースマーク Label, grounding</p> | <p>φ 12</p> | <p>S37060-001</p> |

| CODE | REF.NO | Page | CODE | REF.NO | Page | CODE | REF.NO | Page | CODE | REF.NO | Page |
|-----------|---------|------|-----------|---------|------|-----------|---------|------|-----------|---------|------|
| 004301016 | L - 23 | 28 | 026030136 | N - 7 | 32 | 062500816 | L - 58 | 28 | 111856101 | Ga6 | 61 |
| 012060536 | D - 15 | 10 | 026040236 | L - 7 | 28 | | L - 61 | 28 | | Ga7 | 62 |
| | D - 38 | 10 | 026050136 | A - 6 | 2 | | M - 8 | 30 | | Ga8 | 63 |
| | D - 66 | 12 | | C - 4 | 8 | | N - 25 | 32 | 111859301 | Sp2 | 54 |
| | L - 26 | 28 | | L - 52 | 28 | | S - 9 | 46 | | Sp3 | 55 |
| | L - 41 | 28 | 028040243 | R - 10 | 44 | | S - 10 | 46 | | Ga6 | 61 |
| 012061036 | B - 18 | 4 | 028050244 | Z - 30 | 50 | 062501216 | A - 8 | 2 | | Ga8 | 63 |
| | D - 77 | 12 | 028050246 | A - 5 | 2 | | H - 55 | 22 | 111863001 | H - 12+ | 20 |
| | F - 12 | 16 | 034422503 | R - 19 | 44 | | J - 22 | 24 | 113280101 | Ga1 | 56 |
| | G - 17 | 18 | 048030342 | N - 17 | 32 | | L - 55 | 28 | | Ga2 | 57 |
| 012400436 | B - 12 | 4 | 048040342 | D - 55 | 10 | 062501404 | Z - 39 | 50 | | Ga3 | 58 |
| 012400636 | K - 8 | 26 | | K - 2 | 26 | 062501416 | D - 23 | 10 | | Ga5 | 60 |
| 012500536 | B - 17 | 4 | | K - 14 | 26 | | D - 61 | 12 | | Ga6 | 61 |
| | B - 23 | 4 | | N - 13 | 32 | | L - 21 | 28 | | Ga7 | 62 |
| | C - 18 | 8 | 048050142 | L - 53 | 28 | 062501816 | A - 4 | 2 | | Ga8 | 63 |
| | D - 11 | 10 | | T - 17 | 48 | 062670612 | T - 24 | 48 | 114561001 | B - 34 | 4 |
| | D - 29 | 10 | 048050342 | C - 26 | 8 | 081004070 | H - 11 | 20 | 114859001 | Z - 55 | 52 |
| | D - 35 | 10 | 048060142 | F - 11 | 16 | 081004870 | H - 19 | 20 | 114967001 | R - 5 | 44 |
| | D - 43 | 10 | 048060342 | B - 14 | 4 | 081006670 | H - 28 | 20 | 115188101 | J - 25+ | 24 |
| | D - 47 | 10 | | L - 39 | 28 | 081008070 | H - 26 | 20 | 116922001 | J - 27 | 24 |
| | D - 50 | 10 | 048080342 | D - 13 | 10 | | H - 49 | 22 | 117132001 | G - 28 | 18 |
| | F - 8 | 16 | | D - 19 | 10 | 081015870 | H - 45 | 22 | | Z - 4 | 50 |
| | F - 13 | 16 | | T - 20 | 48 | 081022870 | H - 38 | 20 | | Sp1 | 53 |
| | K - 13 | 26 | 048100142 | D - 112 | 12 | 081025870 | G - 6 | 18 | | Sp2 | 54 |
| | K - 33 | 26 | 048120142 | B - 38 | 4 | 081029870 | H - 58 | 22 | | Sp3 | 55 |
| 012501032 | P1 - 15 | 34 | 048150142 | D - 79 | 12 | 0A4300806 | P1 - 21 | 34 | 117442001 | Ga2 | 57 |
| 014300432 | D - 82 | 12 | 060300606 | P4 - 8 | 40 | 0A4301206 | P1 - 13 | 34 | 117936001 | A - 14 | 2 |
| | D - 98 | 12 | | S - 7 | 46 | 0A4401006 | P1 - 19 | 34 | 118837001 | Z - 41 | 50 |
| 014771032 | L - 3 | 28 | 060350616 | J - 21 | 24 | 0A4401606 | P1 - 18 | 34 | 119101001 | Z - 50 | 52 |
| 017060813 | E - 7 | 14 | 060400516 | N - 11 | 32 | 0A4501206 | H - 34 | 20 | 122771051 | B - 35 | 4 |
| 017061216 | T - 14 | 48 | | N - 20 | 32 | | P1 - 24 | 34 | 140004001 | B - 15 | 4 |
| 017061413 | E - 2 | 14 | 060400816 | J - 12 | 24 | 0A5400806 | H - 61 | 22 | 140327001 | H - 20 | 20 |
| 017062013 | E - 3 | 14 | | M - 5 | 30 | 100080004 | D - 95 | 12 | 140407001 | C - 8 | 8 |
| 017081606 | Z - 51 | 52 | 060401016 | L - 11 | 28 | 100266101 | Ga2 | 57 | 140553102 | B - 25 | 4 |
| 018061036 | B - 58 | 6 | 060500616 | J - 14 | 24 | 100267001 | Ga3 | 58 | 140957101 | Ga1 | 56 |
| 018061236 | B - 60 | 6 | 060501016 | P1 - 27 | 34 | 100328001 | D - 7 | 10 | | Ga2 | 57 |
| 018061636 | D - 33 | 10 | 062060816 | P1 - 9 | 34 | 100402004 | J - 29 | 24 | | Ga5 | 60 |
| 018062536 | L - 47 | 28 | 062061016 | F - 4 | 16 | 100463001 | R - 4 | 44 | | Ga6 | 61 |
| 018102536 | B - 54 | 6 | 062061604 | Z - 38 | 50 | 100645003 | L - 13 | 28 | | Ga7 | 62 |
| 018400532 | C - 22 | 8 | 062300616 | D - 94 | 12 | 100887001 | Z - 42 | 50 | | Ga8 | 63 |
| 018401236 | K - 17 | 26 | | N - 6 | 32 | 102630001 | B - 19 | 4 | 141096001 | Ga2 | 57 |
| 018501636 | D - 30 | 10 | 062350616 | D - 60 | 12 | 102843004 | L - 5 | 28 | 141728001 | C - 7+ | 8 |
| 018761832 | T - 10 | 48 | 062400616 | A - 16 | 2 | 104449001 | A - 13 | 2 | | Sp1 | 53 |
| 021060106 | Z - 49 | 52 | | H - 52 | 22 | | D - 63 | 12 | | Sp2 | 54 |
| 021060216 | T - 15 | 48 | | L - 8 | 28 | 104450101 | A - 9 | 2 | | Sp3 | 55 |
| 021060306 | C - 40 | 8 | | L - 18 | 28 | | A - 10 | 2 | 142002001 | Z - 43 | 50 |
| | D - 103 | 12 | 062400816 | L - 54 | 28 | | A - 12 | 2 | 142026003 | R - 2 | 44 |
| | H - 71 | 22 | 062401006 | R - 8 | 44 | 104821001 | H - 17 | 20 | 142027001 | R - 3 | 44 |
| | L - 50 | 28 | 062401216 | M - 3 | 30 | 105234003 | L - 30 | 28 | 142274101 | G - 8 | 18 |
| 021080106 | Z - 52 | 52 | 062500616 | B - 24 | 4 | 107780001 | Z - 45 | 50 | 142443101 | Z - 40 | 50 |
| 021100302 | B - 55 | 6 | | C - 3 | 8 | 108549001 | D - 5 | 10 | 142721001 | Z - 44 | 50 |
| 021400164 | R - 11 | 44 | | H - 8 | 20 | | K - 5 | 26 | 142990001 | Z - 35 | 50 |
| 021400306 | L - 14 | 28 | | H - 47 | 22 | 109714000 | Z - 12 | 50 | 143548000 | R - 15 | 44 |
| 021500104 | Z - 31 | 50 | | H - 57 | 22 | 110087001 | R - 6 | 44 | 143549000 | R - 14 | 44 |
| | Z - 37 | 50 | | H - 78 | 22 | 110161004 | M - 6 | 30 | 143711101 | Ga1 | 56 |
| 025040232 | C - 23 | 8 | | K - 27 | 26 | 110367001 | B - 7 | 4 | | Ga2 | 57 |
| 025040233 | R - 9 | 44 | | P4 - 10 | 40 | | L - 38 | 28 | | Ga5 | 60 |
| 025040332 | H - 53 | 22 | 062500816 | D - 21 | 10 | 110735002 | N - 16 | 32 | | Ga6 | 61 |
| 025060136 | B - 59 | 6 | | D - 111 | 12 | 111241001 | Ga3 | 58 | | Ga7 | 62 |
| | K - 15 | 26 | | F - 3 | 16 | 111508001 | Ga3 | 58 | | Ga8 | 63 |
| | P1 - 10 | 34 | | H - 3 | 20 | 111856101 | Ga1 | 56 | 143882001 | Z - 8 | 50 |
| 025100132 | D - 18 | 10 | | H - 7 | 20 | | Ga2 | 57 | 143910009 | Z - 9 | 50 |
| 025350132 | C - 37 | 8 | | J - 16 | 24 | | Ga5 | 60 | 144226001 | Z - 14 | 50 |

索引 / Index

| CODE | REF.NO | Page | CODE | REF.NO | Page | CODE | REF.NO | Page | CODE | REF.NO | Page |
|-----------|--------|------|----------------------|----------|------|-----------|---------|------|-----------|---------|------|
| 144504001 | J - 5 | 24 | 153037201 | Ga2 | 57 | S02602001 | G - 20+ | 18 | S16629151 | T - 9 | 48 |
| 144875001 | H - 13 | 20 | | Ga5 | 60 | | Sp1 | 53 | S16630051 | T - 16 | 48 |
| 145157101 | Sp1 | 53 | | Ga6 | 61 | | Sp2 | 54 | S16643009 | T - 23 | 48 |
| | Ga3 | 58 | | Ga7 | 62 | | Sp3 | 55 | S17774001 | Z - 1 | 50 |
| 145446001 | J - 30 | 24 | | Ga8 | 63 | S02620401 | J - 26+ | 24 | S20356001 | D - 14 | 10 |
| 145446002 | K - 29 | 26 | 153132000 | D - 25 | 10 | S02637101 | L - 4 | 28 | | T - 19 | 48 |
| 145737001 | H - 10 | 20 | 153138001 | F - 10 | 16 | S02643001 | L - 6 | 28 | S23418002 | K - 19 | 26 |
| 145971101 | Sp1 | 53 | 153147001 | Ga1 | 56 | S02645001 | L - 19 | 28 | S23651001 | B - 2 | 4 |
| | Ga2 | 57 | 153190001 | Ga1 | 56 | S02646001 | L - 62 | 28 | | B - 6 | 4 |
| 146046000 | R - 16 | 44 | 154125001 | Z - 46 | 50 | S02647021 | L - 24 | 28 | | B - 26 | 4 |
| 146050001 | Ga1 | 56 | 154567000 | L - 2 | 28 | S02742001 | Sp1 | 53 | | B - 42 | 4 |
| 146194000 | R - 17 | 44 | 154593201 | L - 33 | 28 | | Ga1 | 56 | | B - 44 | 6 |
| 146231001 | Ga1 | 56 | 154594000 | L - 34 | 28 | | Ga2 | 57 | | B - 47 | 6 |
| | Ga2 | 57 | 154595001 | L - 36 | 28 | S02743001 | Sp1 | 53 | | B - 49 | 6 |
| 146232001 | Ga2 | 57 | 154596000 | L - 37 | 28 | | Ga3 | 58 | | D - 68 | 12 |
| 146233001 | Ga1 | 56 | 154742001 | Ga3 | 58 | S02744001 | Ga5 | 60 | | D - 81 | 12 |
| 146288001 | N - 21 | 32 | 155676001 | Ga7 | 62 | S02747101 | Z - 23 | 50 | | D - 105 | 12 |
| 146290001 | G - 27 | 18 | 156114001 | Ga7 | 62 | S02748001 | Sp1 | 53 | | G - 12 | 18 |
| | Z - 3 | 50 | 156115001 | Ga6 | 61 | | Ga4 | 59 | | G - 14 | 18 |
| | Sp1 | 53 | 156116001 | Ga6 | 61 | | Ga5 | 60 | | G - 19 | 18 |
| | Sp2 | 54 | 156243021 | D - 78 | 12 | S02763602 | Z - 15 | 50 | | L - 31 | 28 |
| | Sp3 | 55 | 156958021 | D - 28 | 10 | S02999201 | Ga5 | 60 | S25235001 | B - 3 | 4 |
| 146293001 | H - 73 | 22 | | D - 53 | 10 | S03000201 | Ga5 | 60 | S25236001 | B - 4 | 4 |
| 147238001 | Ga1 | 56 | 158722001 | D - 86 | 12 | S03245001 | G - 22 | 18 | | D - 57 | 12 |
| 147239001 | Ga1 | 56 | 159324001 | G - 20+ | 18 | S03246001 | G - 26 | 18 | | D - 92 | 12 |
| 147245101 | Sp1 | 53 | | Sp1 | 53 | S03882201 | Ga5 | 60 | S25321001 | D - 59 | 12 |
| | Ga3 | 58 | | Sp2 | 54 | S03883201 | Sp2 | 54 | S25339301 | D - 93 | 12 |
| 147322201 | Ga3 | 58 | | Sp3 | 55 | | Sp3 | 55 | S25344001 | H - 69 | 22 |
| 147514001 | C - 7+ | 8 | 159805001 | J - 31 | 24 | | Ga5 | 60 | S25380601 | H - 15 | 20 |
| | Sp1 | 53 | 159859201 | Ga5 | 60 | S03884301 | Ga6 | 61 | S25382001 | H - 5 | 20 |
| | Sp2 | 54 | 180018151 | B - 33 | 4 | S04159000 | L - 59 | 28 | | H - 21 | 20 |
| | Sp3 | 55 | 183388001 | G - 23 | 18 | | N - 8 | 32 | | H - 23 | 20 |
| 147531101 | Ga1 | 56 | 183389001 | G - 24 | 18 | | P1 - 8 | 34 | S25401100 | B - 39 | 4 |
| | Ga2 | 57 | 183390001 | G - 25 | 18 | | P1 - 28 | 34 | S25426101 | L - 10 | 28 |
| | Ga5 | 60 | BMP206A-0000000-0G10 | | | | P4 - 9 | 40 | S25427101 | D - 106 | 12 |
| | Ga6 | 61 | | P2 - 1+ | 36 | | P4 - 13 | 40 | S25434000 | L - 35 | 28 |
| | Ga7 | 62 | BMP206A-0000000-0G50 | | | | S - 8 | 46 | S25456001 | N - 18 | 32 |
| | Ga8 | 63 | | P2 - 2+ | 36 | S04630000 | H - 12+ | 20 | | N - 23 | 32 |
| 148537101 | L - 20 | 28 | BMP206A-0000000-CG10 | | | S04632101 | J - 25+ | 24 | S25457101 | R - 1 | 44 |
| 149578000 | H - 64 | 22 | | P2 - 1+ | 36 | S06055009 | Z - 5 | 50 | S25469100 | D - 17 | 10 |
| 149799000 | R - 18 | 44 | BMP206A-0000000-CG50 | | | S07027001 | R - 7 | 44 | S25475101 | H - 70 | 22 |
| 150172003 | Z - 24 | 50 | | P2 - 2+ | 36 | S07350001 | C - 25 | 8 | S25821001 | Ga9 | 64 |
| 150174000 | Z - 21 | 50 | BMP206A-0000000-EG50 | | | S07649001 | Ga1 | 56 | S25822001 | Ga8 | 63 |
| | Z - 25 | 50 | | P2 - 2+ | 36 | | Ga2 | 57 | | Ga9 | 64 |
| 150179002 | Z - 29 | 50 | BMP206A-0000000-JG10 | | | S07783001 | Z - 47 | 50 | S29644001 | Ga3 | 58 |
| 150182000 | Z - 17 | 50 | | P2 - 1+ | 36 | S09621151 | A - 15 | 2 | S29645001 | Ga2 | 57 |
| 150183000 | Z - 34 | 50 | BMP206A-0000000-JG50 | | | S09634000 | Z - 6 | 50 | S29646001 | Ga1 | 56 |
| 150206000 | Z - 27 | 50 | | P2 - 2+ | 36 | S11222001 | Ga2 | 57 | S29647101 | Ga6 | 61 |
| 150206002 | Z - 19 | 50 | BMP3010-0000001-3S00 | | | S12441001 | J - 32 | 24 | | Ga8 | 63 |
| 150207001 | Z - 26 | 50 | | Q - 2+ | 42 | | K - 32 | 26 | S29648101 | Ga6 | 61 |
| 150789101 | Sp2 | 54 | J04099101 | P4 - 15 | 40 | S12915001 | D - 58 | 12 | S29649001 | Ga1 | 56 |
| | Ga9 | 64 | J04210101 | P3 - 9 | 38 | S13385001 | C - 11 | 8 | S30103001 | Ga8 | 63 |
| 150792101 | Sp2 | 54 | J80380040 | P4 - 14+ | 40 | S13561101 | C - 7+ | 8 | S31006002 | C - 31 | 8 |
| | Sp3 | 55 | J803800E0 | P4 - 14+ | 40 | | Sp1 | 53 | S31032002 | J - 33 | 24 |
| | Ga9 | 64 | S01005000 | Z - 22 | 50 | | Sp2 | 54 | | K - 31 | 26 |
| 150793001 | Sp2 | 54 | S01107101 | Ga5 | 60 | S13684001 | Sp3 | 55 | S31885001 | E - 8 | 14 |
| | Sp3 | 55 | S01419000 | J - 8 | 24 | | Ga5 | 60 | S31910001 | Ga6 | 61 |
| | Ga9 | 64 | S01904101 | Ga1 | 56 | | Ga6 | 61 | S31938001 | R - 12 | 44 |
| 151267001 | B - 32 | 4 | | Ga2 | 57 | | Ga7 | 62 | S31939001 | R - 13 | 44 |
| 151594001 | B - 31 | 4 | | Ga5 | 60 | | Ga8 | 63 | S32263001 | A - 11 | 2 |
| 153037201 | Sp1 | 53 | | Ga6 | 61 | S16335001 | D - 51 | 10 | S34352101 | D - 70 | 12 |
| | Sp2 | 54 | | Ga7 | 62 | S16337001 | D - 52 | 10 | S34756021 | E - 5 | 14 |
| | Ga1 | 56 | | Ga8 | 63 | S16625050 | T - 4 | 48 | S35776101 | Sp1 | 53 |

| CODE | REF.NO | Page | CODE | REF.NO | Page | CODE | REF.NO | Page | CODE | REF.NO | Page |
|-----------|--------|------|-----------|--------|------|-----------|--------|------|-----------|--------|------|
| S35776101 | Ga4 | 59 | SA1207001 | D -20 | 10 | SA1942001 | T -3 | 48 | SA6606001 | Z -28 | 50 |
| S35777101 | Sp1 | 53 | SA1210101 | D -26 | 10 | SA1962001 | Z -10 | 50 | SA6607001 | Z -32 | 50 |
| | Sp2 | 54 | SA1211101 | D -27 | 10 | SA1963001 | Z -11 | 50 | | Z -33 | 50 |
| | Ga4 | 59 | SA1223001 | D -48 | 10 | SA1969001 | Z -7 | 50 | SA6609001 | Z -36 | 50 |
| S36119021 | Z -53 | 52 | SA1225001 | D -54 | 10 | SA1971402 | K -1 | 26 | SA6629001 | Z -20 | 50 |
| S36121021 | Z -54 | 52 | SA1226201 | D -62 | 12 | SA1981301 | K -10 | 26 | SA7209201 | B -1 | 4 |
| S36893150 | L -44 | 28 | SA1227301 | D -64 | 12 | SA1982101 | K -11 | 26 | SA7239101 | B -16 | 4 |
| S37060001 | A -17 | 2 | SA1228001 | D -65 | 12 | SA1983201 | K -12 | 26 | SA7242001 | C -2 | 8 |
| | P3 -11 | 38 | SA1229101 | D -67 | 12 | SA1984001 | K -16 | 26 | SA7244001 | D -4 | 10 |
| | Wa | 65 | | J -9 | 24 | SA1985001 | K -18 | 26 | SA7245002 | D -1 | 10 |
| S38278001 | E -4 | 14 | SA1230001 | D -71 | 12 | SA1990101 | K -22 | 26 | SA7247002 | D -2 | 10 |
| S38687000 | L -56 | 28 | SA1231001 | D -72 | 12 | SA1992101 | K -25 | 26 | SA7252101 | D -36 | 10 |
| S38712001 | B -28 | 4 | SA1234001 | D -80 | 12 | SA1998001 | L -57 | 28 | SA7253101 | D -37 | 10 |
| S38760001 | Ga4 | 59 | SA1237101 | D -75 | 12 | SA2161001 | B -13 | 4 | SA7254001 | D -49 | 10 |
| S38769000 | H -9 | 20 | SA1239201 | D -83 | 12 | SA2162001 | D -73 | 12 | SA7255101 | D -74 | 12 |
| S38803051 | T -5 | 48 | SA1242001 | D -87 | 12 | SA2165001 | C -28 | 8 | SA7257001 | D -88 | 12 |
| S38804050 | T -6 | 48 | | D -97 | 12 | | T -25 | 48 | SA7263401 | G -4 | 18 |
| S39051001 | C -32 | 8 | SA1247101 | D -91+ | 12 | SA2177001 | T -7 | 48 | SA7266201 | G -11 | 18 |
| S39830101 | D -100 | 12 | SA1251101 | D -91+ | 12 | SA2190001 | K -24 | 26 | SA7271001 | J -20 | 24 |
| S40765001 | Z -48 | 52 | SA1254101 | D -91+ | 12 | SA2194201 | B -21 | 4 | SA7272201 | J -23 | 24 |
| S41205001 | N -5 | 32 | SA1261001 | D -56+ | 10 | SA2250101 | B -27 | 4 | SA7273202 | J -24+ | 24 |
| S42893001 | C -7+ | 8 | SA1263001 | D -56+ | 10 | SA2251001 | B -43 | 4 | SA7275001 | J -25+ | 24 |
| S45050001 | A -21 | 2 | SA1269001 | D -39 | 10 | SA2252101 | B -48 | 6 | SA7285101 | L -16 | 28 |
| S45837001 | C -33 | 8 | SA1273001 | G -10 | 18 | SA2254101 | B -50 | 6 | SA7287001 | L -22 | 28 |
| S47508101 | D -99 | 12 | SA1284101 | G -15 | 18 | SA2258101 | L -29 | 28 | SA7292101 | P1 -3 | 34 |
| S47509001 | H -40 | 20 | SA1285001 | G -16 | 18 | SA2293101 | D -110 | 12 | SA7293001 | P1 -7 | 34 |
| S50098101 | D -6 | 10 | SA1287001 | G -18 | 18 | SA2294101 | D -108 | 12 | SA7320001 | G -7 | 18 |
| S50165001 | B -53 | 6 | SA1292001 | H -1 | 20 | SA2296001 | T -13 | 48 | SA7321002 | D -22 | 10 |
| S51272100 | H -44 | 22 | SA1295001 | H -2 | 20 | SA2345001 | Sp2 | 54 | SA7325001 | P1 -2 | 34 |
| S51282101 | Z -18 | 50 | SA1303101 | H -25 | 20 | | Sp3 | 55 | SA7330001 | D -84 | 12 |
| S51283001 | Z -16 | 50 | | H -48 | 22 | | Ga6 | 61 | SA7341301 | L -17 | 28 |
| S51815001 | H -24 | 20 | SA1306001 | H -35 | 20 | | Ga8 | 63 | SA7422001 | D -101 | 12 |
| | H -37 | 20 | SA1307001 | H -36 | 20 | SA2346001 | Sp2 | 54 | SA7552101 | L -1 | 28 |
| S52764001 | H -16 | 20 | SA1313101 | H -46 | 22 | | Sp3 | 55 | SA7554101 | G -13 | 18 |
| S52936001 | Sp1 | 53 | SA1314001 | H -54 | 22 | | Ga5 | 60 | SA7607101 | C -6 | 8 |
| | Sp2 | 54 | SA1315301 | H -51 | 22 | | Ga6 | 61 | SA7625001 | B -9+ | 4 |
| | Sp3 | 55 | SA1317101 | B -40 | 4 | | Ga8 | 63 | SA7626001 | B -9+ | 4 |
| SA1106001 | A -1 | 2 | SA1321701 | H -62 | 22 | SA2348001 | C -7+ | 8 | SA7627001 | B -9+ | 4 |
| SA1107001 | A -2 | 2 | SA1322401 | H -63 | 22 | SA2356101 | J -3+ | 24 | SA7636201 | H -14 | 20 |
| SA1120001 | B -5 | 4 | SA1323101 | H -65 | 22 | SA2358101 | J -3+ | 24 | SA7686102 | Sp1 | 53 |
| SA1138101 | B -22+ | 4 | SA1324001 | H -66 | 22 | SA2377001 | D -69 | 12 | | Sp2 | 54 |
| SA1139101 | B -22+ | 4 | SA1325101 | H -67 | 22 | SA2378001 | B -45 | 6 | | Sp3 | 55 |
| SA1143101 | B -36 | 4 | SA1326101 | H -68 | 22 | SA2390101 | P4 -12 | 40 | SA7687101 | Sp1 | 53 |
| SA1144001 | B -37 | 4 | SA1327101 | H -74 | 22 | SA2400101 | D -85 | 12 | | Sp2 | 54 |
| SA1150101 | B -46 | 6 | SA1332001 | T -18 | 48 | SA2401001 | D -96 | 12 | | Sp3 | 55 |
| SA1167001 | B -41 | 4 | SA1335001 | T -8 | 48 | SA2404001 | B -30 | 4 | SA7688101 | Sp1 | 53 |
| SA1173001 | C -1+ | 8 | SA1336001 | T -11 | 48 | SA2417301 | J -11 | 24 | | Sp2 | 54 |
| SA1174002 | C -5 | 8 | SA1338001 | T -21 | 48 | SA2422001 | B -11 | 4 | | Sp3 | 55 |
| SA1175002 | C -34 | 8 | SA1343001 | J -10 | 24 | SA2689101 | S -13 | 46 | SA7849001 | J -19 | 24 |
| SA1176101 | C -12 | 8 | SA1345001 | J -13 | 24 | SA2779002 | H -41 | 20 | SA7879101 | G -5 | 18 |
| SA1177001 | C -13 | 8 | SA1359001 | J -7 | 24 | SA2848001 | F -7 | 16 | SA8055001 | G -3 | 18 |
| SA1178101 | C -14 | 8 | | K -35 | 26 | SA2875001 | G -30 | 18 | SA8058301 | B -51 | 6 |
| SA1179001 | C -15 | 8 | SA1360101 | K -26 | 26 | SA2992001 | F -9 | 16 | SA8059101 | B -56 | 6 |
| | C -27 | 8 | SA1362201 | L -27 | 28 | SA3114001 | D -109 | 12 | SA8060201 | B -57 | 6 |
| | C -30 | 8 | SA1363001 | L -28 | 28 | SA3152001 | D -107 | 12 | SA8061001 | B -10 | 4 |
| | H -75 | 22 | SA1366101 | L -40 | 28 | SA3508001 | H -72 | 22 | SA8069001 | C -21 | 8 |
| SA1181101 | C -17 | 8 | SA1371501 | M -1 | 30 | SA3980101 | C -16 | 8 | SA8083001 | F -6 | 16 |
| SA1182201 | C -19 | 8 | SA1388101 | P4 -11 | 40 | SA4098201 | P4 -4 | 40 | SA8085001 | N -22 | 32 |
| SA1186001 | C -24 | 8 | | S -11 | 46 | | S -4 | 46 | SA8096001 | Sp3 | 55 |
| SA1189101 | C -39 | 8 | SA1390001 | S -6 | 46 | SA4099001 | P4 -5 | 40 | | Ga4 | 59 |
| SA1190001 | C -29 | 8 | SA1394101 | L -60 | 28 | SA4494001 | D -3 | 10 | SA8100001 | C -36 | 8 |
| SA1205001 | D -12 | 10 | | N -24 | 32 | SA5329001 | L -12 | 28 | SA8102001 | Sp3 | 55 |
| SA1206001 | D -16 | 10 | | S -12 | 46 | SA6167002 | J -6 | 24 | | Ga1 | 56 |

索引 / Index

| CODE | REF.NO | Page | CODE | REF.NO | Page | CODE | REF.NO | Page | CODE | REF.NO | Page |
|-----------|--------|------|-----------|--------|------|-----------|--------|------|-----------|--------|------|
| SA8102001 | Ga2 | 57 | SA9377001 | B -29 | 4 | SA9713001 | L -42 | 28 | SA9867001 | P1 -6 | 34 |
| | Ga5 | 60 | SA9384001 | P1 -25 | 34 | SA9715001 | L -45 | 28 | SA9894001 | P3 -10 | 38 |
| | Ga6 | 61 | SA9437001 | P1 -12 | 34 | SA9716001 | L -51 | 28 | SA9896001 | Q -5 | 42 |
| | Ga7 | 62 | SA9442001 | P1 -11 | 34 | SA9718001 | M -2 | 30 | SA9901001 | Q -4 | 42 |
| | Ga8 | 63 | SA9443001 | P1 -14 | 34 | SA9719001 | M -4 | 30 | SA9914001 | Q -6 | 42 |
| SA8103001 | Sp3 | 55 | SA9447001 | P1 -16 | 34 | SA9720001 | M -7 | 30 | | Wa | 65 |
| | Ga9 | 64 | SA9448001 | P1 -17 | 34 | SA9721101 | S -1 | 46 | SA9917001 | H -79 | 22 |
| SA8104001 | Ga3 | 58 | SA9449001 | P1 -20 | 34 | SA9722101 | S -2 | 46 | SA9923001 | Q -3 | 42 |
| SA8105001 | Ga1 | 56 | SA9452001 | P1 -26 | 34 | SA9723001 | P4 -3 | 40 | SA9942001 | H -59 | 22 |
| | Ga2 | 57 | SA9535001 | Q -2+ | 42 | | S -3 | 46 | SA9943001 | H -60 | 22 |
| | Ga3 | 58 | SA9546001 | P3 -1 | 38 | SA9724001 | S -5 | 46 | SA9944001 | D -8 | 10 |
| | Ga5 | 60 | SA9549001 | P3 -2 | 38 | SA9725001 | P3 -12 | 38 | SA9945001 | G -2 | 18 |
| | Ga6 | 61 | SA9553001 | P3 -4 | 38 | | Wa | 65 | SA9957001 | A -19 | 2 |
| | Ga7 | 62 | SA9563001 | K -6 | 26 | SA9727001 | P3 -3 | 38 | | Wa | 65 |
| | Ga8 | 63 | SA9564001 | P3 -7 | 38 | SA9731001 | Sp3 | 55 | SA9957002 | A -20 | 2 |
| SA8106001 | Ga1 | 56 | SA9565001 | P3 -8 | 38 | SA9735001 | H -22 | 20 | | Wa | 65 |
| | Ga2 | 57 | SA9575001 | P3 -5 | 38 | SA9746001 | D -31 | 10 | SA9960001 | J -26+ | 24 |
| | Ga5 | 60 | SA9587001 | P3 -6+ | 38 | SA9747001 | D -32 | 10 | SA9969011 | Z -2+ | 50 |
| | Ga6 | 61 | SA9602001 | P3 -6+ | 38 | SA9748001 | B -8+ | 4 | | Sp1 | 53 |
| | Ga7 | 62 | SA9616001 | Q -1+ | 42 | SA9749001 | D -104 | 12 | SA9969014 | Z -2+ | 50 |
| | Ga8 | 63 | SA9622101 | A -3 | 2 | SA9751001 | B -8+ | 4 | | Sp2 | 54 |
| SA8107001 | Ga1 | 56 | SA9623101 | A -7 | 2 | SA9753101 | H -76 | 22 | SA9969022 | Z -2+ | 50 |
| | Ga2 | 57 | SA9639001 | H -50 | 22 | SA9755001 | L -15 | 28 | | Sp1 | 53 |
| | Ga5 | 60 | SA9640001 | Sp3 | 55 | SA9759001 | P1 -23 | 34 | | Sp2 | 54 |
| | Ga6 | 61 | SA9641001 | Sp1 | 53 | SA9763001 | B -52 | 6 | SA9970014 | Z -2+ | 50 |
| | Ga7 | 62 | | Sp2 | 54 | SA9769001 | N -2 | 32 | | Sp3 | 55 |
| | Ga8 | 63 | | Sp3 | 55 | SA9771001 | N -4 | 32 | SA9970022 | Z -2+ | 50 |
| SA8108001 | Ga1 | 56 | SA9642001 | Sp1 | 53 | SA9773001 | N -10 | 32 | | Sp3 | 55 |
| | Ga2 | 57 | | Sp2 | 54 | SA9774001 | N -12 | 32 | SA9971010 | Z -2+ | 50 |
| | Ga5 | 60 | SA9643001 | L -9 | 28 | SA9777001 | N -1 | 32 | | Sp1 | 53 |
| | Ga6 | 61 | SA9646001 | B -8+ | 4 | SA9778001 | N -15 | 32 | | Sp2 | 54 |
| | Ga7 | 62 | SA9651001 | B -8+ | 4 | SA9779001 | N -19 | 32 | SA9972010 | Z -2+ | 50 |
| | Ga8 | 63 | SA9657001 | C -35 | 8 | SA9786001 | J -28 | 24 | | Sp3 | 55 |
| SA8109001 | Ga1 | 56 | SA9661001 | D -90+ | 12 | SA9788001 | J -24+ | 24 | SA9973001 | K -28 | 26 |
| | Ga2 | 57 | SA9664001 | T -1+ | 48 | SA9789001 | J -24+ | 24 | SA9982001 | P4 -1 | 40 |
| | Ga5 | 60 | SA96640E1 | T -1+ | 48 | SA9792001 | H -18 | 20 | SA9983001 | P4 -2 | 40 |
| | Ga6 | 61 | SA9665001 | T -2+ | 48 | SA9793001 | H -32 | 20 | SA9984001 | P4 -6 | 40 |
| | Ga7 | 62 | SA96650E1 | T -2+ | 48 | SA9794001 | H -33 | 20 | SA9985001 | P4 -7 | 40 |
| | Ga8 | 63 | SA9666001 | D -90+ | 12 | SA9795101 | H -39 | 20 | SB0100001 | P1 -1 | 34 |
| SA8239101 | Z -13 | 50 | SA9667001 | T -12 | 48 | SA9798001 | L -43 | 28 | | | |
| SA8503001 | K -9 | 26 | SA9669001 | D -90+ | 12 | SA9800001 | L -46 | 28 | | | |
| SA8507001 | K -7 | 26 | SA9670001 | H -6+ | 20 | SA9801001 | L -48 | 28 | | | |
| SA8508001 | K -3 | 26 | SA9671001 | H -6+ | 20 | SA9813001 | F -5 | 16 | | | |
| SA8509001 | K -23 | 26 | SA9672001 | D -102 | 12 | SA9817001 | D -9 | 10 | | | |
| SA8510101 | K -20 | 26 | SA9674001 | E -1 | 14 | SA9818001 | D -10 | 10 | | | |
| SA8511101 | K -4 | 26 | SA9676001 | E -6 | 14 | | D -42 | 10 | | | |
| SA8512101 | K -21 | 26 | SA9677001 | F -1 | 16 | SA9819001 | D -34 | 10 | | | |
| SA8837001 | Z -56 | 52 | SA9680001 | F -2 | 16 | SA9821001 | D -40 | 10 | | | |
| SA8903001 | C -38 | 8 | SA9682101 | G -1 | 18 | SA9823001 | D -44 | 10 | | | |
| | G -21 | 18 | SA9684001 | G -9 | 18 | SA9824001 | D -45 | 10 | | | |
| SA8982102 | K -34 | 26 | SA9689001 | H -4 | 20 | SA9825001 | D -46 | 10 | | | |
| SA8987001 | H -29 | 20 | SA9691001 | H -43 | 22 | SA9826001 | A -18 | 2 | | | |
| SA8989001 | H -27 | 20 | SA9694001 | H -56 | 22 | | Wa | 65 | | | |
| SA8991001 | H -30 | 20 | SA9696001 | H -31 | 20 | SA9827001 | L -49 | 28 | | | |
| SA9111001 | T -22 | 48 | SA9697001 | H -77 | 22 | SA9828101 | H -42 | 20 | | | |
| SA9154001 | C -20 | 8 | SA9698001 | J -2+ | 24 | SA9831001 | Q -1+ | 42 | | | |
| SA9352001 | N -14 | 32 | SA9699001 | J -1 | 24 | SA9853001 | N -3 | 32 | | | |
| SA9353001 | Sp1 | 53 | SA9700001 | J -4 | 24 | SA9854001 | J -15 | 24 | | | |
| | Sp2 | 54 | SA9701001 | J -2+ | 24 | SA9855001 | K -30 | 26 | | | |
| SA9356001 | N -9 | 32 | SA9702001 | J -17 | 24 | SA9856001 | P1 -22 | 34 | | | |
| SA9357001 | D -76 | 12 | SA9704001 | J -18 | 24 | SA9858001 | D -41 | 10 | | | |
| SA9359001 | C -1+ | 8 | SA9710001 | L -25 | 28 | SA9865001 | P1 -4 | 34 | | | |
| SA9371101 | L -32 | 28 | SA9712001 | D -24 | 10 | SA9866001 | P1 -5 | 34 | | | |

MEMO

brother®

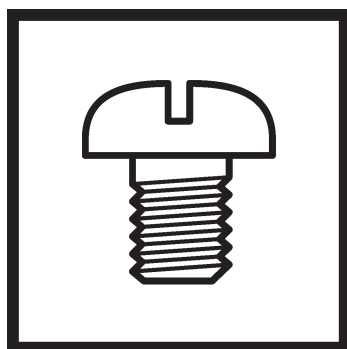

パーツブック
PARTS BOOK

ブラザー工業株式会社 <http://www.brother.co.jp/>

〒467-8561 名古屋市瑞穂区苗代町 15 番 1 号 TEL : 0120-33-2392

BROTHER INDUSTRIES, LTD. <http://www.brother.com/>

15-1, Naeshiro-cho, Mizuho-ku, Nagoya 467-8561, Japan. Phone : 81-52-824-2177

©2008 Brother Industries, Ltd. All Rights Reserved.

S-7200C
SA9810-001.J/E
2008.07.B (1)